A Catalogue
OF THE
NAMES
Of all ſuch who were Summon'd to any *Parliament*, (or Reputed *Parliament*) from the Year 1640.

Viz.

I. *November* 1640. *The Parliament call'd the* Long-Parliament.
II. *The Parliament held at* Oxford.
III. 1653. Cromwel's *Convention, call'd* Barbone's Parliament.
IV. 1654. *The Convention turned out of Doors without doing any thing.*
V. 1656. *The Convention that* eſtabliſh'd Cromwell.
VI. 1659. *The Convention called* Richard's Parliament: *With the Names of the Lords of the* Other Houſe.
VII. 1660. *The* Healing-Parliament, *ſummon'd juſt before His Majeſties happy Reſtauration.*
VIII. 1661. *The Lords Spiritual and Temporal, and Commons of* this preſent Parliament *ſummon'd by His Sacred Majeſty King* Charles *the Second.*

LONDON,
Printed for *Robert Pawley*, and are to be ſold at his Shop at the *Bible* in *Chancery-Lane*. 1660.

A Proclamation before the Lord STEWARD.

THe Kings moſt Excellent Majeſty doth ſtraitly charge and command all manner of perſons choſen for the Knights, Citizens, and Burgeſſes, to attend in this preſent Parliament, that they, nor any of them do preſume to ſit, or take their places in the Houſe of Parliament, until they and every of them, have firſt taken the Oaths of Supremacy and Allegiance, in the uſual manner and place; nor until the Sheriff ſhall make return of his Writ, according to the Statute, unto the Clerk of the Crown in Chancery; and his or their names be there entred in ſuch manner as hath heretofore been accuſtomed, upon pain of the peril that ſhall fall thereon.

God ſave the King.

ALL Knights, Citizens and Burgheſſes, choſen to attend this preſent Parliament, make your appearance, and anſwer to your Names as you ſhall be called.

The Names of the Knights, Citizens, and Burgeſſes of the Counties, Cities and Borough-towns of England *and* Wales, *and the Barony of the Ports now ſitting in Parliament holden at* Weſtminſter, *the third day of* November, 1640. *in the ſixteenth year of the Reign of our Soveraign, Lord King* Charls.

William Lenthall Esq; Speaker.

Bedford.

Oliver Luke Knight.
Roger Burgoyne Baronet.

Bedford Town.

Beauchamp St. John Knight.
Samuel Luyck Knight.

Buckingham.

John Hampden Esq:
Arthur Goodwin Esq:
Edmund West Esq:
George Fleetwood Esq:

Buckingham Town.

Peter Temple Kt and Bar.
Alexander Denton Knight.
John Dormer.

Wickomb.

Edmund Verney Knight.
Thomas Lane Esq:
Richard Brown Esq:

Aylesbury.

John Packington Baron.
Ralph Verney Esq:
Thomas Scot Esq:
Simon Main Esq:

Amersham.

William Drake Esq.
Francis Drake Esq:

Wendover.

Robert Crooke Esq:
Thomas Fountain Esq:
Thomas Harrison Esq:
Richard Ingoldsby Esq:

Marlow.

Bulstrode Whitlock Esq:
Peregrine Hoby Esq:

Berkshire.

John Fettiplace Esq:
Henry Martin Esq:
Francis Pile Baron.

New Windsor.

Cornelius Holland Esq:
Richard Winwood Esq:

Reading.

Francis Knowls *senior.* Kt.
Francis Knowls *junior* Kt.
Tanfield Vachel Esq:
Daniel Blagrave Esq:

Abingdon

George Stonehouse Baron.
John Ball Esq.

Wallingford.

Edmund Dunch Esq:
Thomas Howard Esq:
Robert Packer Esq:

Cornwall.

Alexander Carew Esq:
Bevil Greenvil Knight.
Hugh Buskawen Esq.
Nicholas Trefusis.

Dunchevil.

Dunchevit.
Ambroſe Manaton Eſq:
William Coriton Eſq:
Thomas Gewen Eſq:
John Harris Eſq:

Leskard.
John Harris Eſq:
Joſeph Jane Gent
George Kekewich Eſq:
Thomas Povey Eſq:

Leſtithel.
John Travanon Eſq;
Richard Arundel Eſq.
John Mainard Kt. of the Bath.
Francis Hollis Eſq:

Truro.
John Rolls Eſq:
Francis Rouſe Eſq:

Bodmin.
John Arundel Eſq:
Anthony Nichols Eſq:
Thomas Waller Eſq.

Helſton.
Francis Godolphin Eſq:
Sidney Godolphin Eſq:
John Penroſs Eſq.
John Thomas Eſq.

Saltaſh.
George Buller Eſq:
Edward Hide Eſq:
John Thynn Eſq:
Henry Wylles Eſq:

Camelford.
Pierce Edgecombe Eſq,
William Glanvil Eſq:
William Sey Eſq:

Granpond.
John Trevor Knight.
James Cambel Eſq:

Caſtloe.
Francis Buller Eſq:
Thomas Lower Eſq:
Iohn Moyl Eſq:

Weſtloe.
Thomas Arundel Eſq:
Henry Killegrew Eſq:
John Arundel Eſq:

Penrin.
John Bampfield Baronet.
Nicholas Slaining Knight.

Tregony.
Richard Vivion Knight.
John Polewheele Eſq:
Thomas Trevor Kt. and Bar.
Iohn Carew Eſq:

Boſſiny.
Chriſtopher Yelverton Kt:
Ralph Siddenham Knight,
Lionel Copley Eſq:

St. Ives.
Fra. Godolphine Eſq:
Edward Waller Eſq:
Iohn Fielder Eſq:

Fowy.
Ionathan Raſhley Eſq:
Richard Buller Knight.
Nicholas Gold Eſq:

St. Germains
Benjamin Valentine Eſq:
Iohn Moyl *junior* Eſq:

Mitchell.
William Chadwell Esq;
Robert Holborn Esq;
Charls Lord Car.
Newport.
Richard Edgecomb Esq;
St. Mawes.
Richard Erisey Esq;
George Parry Dr. at Law.
William Priestley Esq;
Billington.
Arthur Ingram Knight.
Edward Lord Clynton.
Thomas Dacres Esq;

Cumberland.

George Dalston Knight.
Patrick Curwin Baron.
William Ermyn Esq;
Richard Tolson Esq;
Carlisle.
William Dalston Kt. & Bar.
Richard Barveys Esq;
Thomas Cholmley Esq;
Cockermouth.
John Hippesley Knight.
Francis Allen Esq;

Cambridgshire.

Dudley North Kt. and Bar.
Thomas Chichley Esq;
Francis Russel Esq;

Cambridge.
Thomas Eden Dr. at Law.
Henry Lucas Esq;
Nathaniel Bacon Esq;
Cambridge University.
Oliver Cromwel Esq; Lieut. General.
John Lowrey Esq;

Cheshire.

Peter Venables Esq;
William Brereton Baron.
George Boothe Esq;
Chester City.
Thomas Smith Knight.
Francis Gamul Esq;
William Edwards Esq;
John Ratcliff Esq; Recorder.

Derbyshire.

John Curson Baronet.
John Cook Knight.
Derby Town.
William Alestree Esq; Rec.
Nathan. Hallows Alderman,
Thomas Gell Esq;

Devonshire.

Edward Seymer Esq;
Samuel Rolle Knight.
Nicolas Martin Knight.

Exeter

Exeter City.
Robert Walker Esq;
Simon Snow Esq;
Samuel Cleark Esq;

Totnes.
Oliver St. John Esq; His Majestyes Solliciter.
John Mainard Esq;

Plymouth.
John Young Knignt.
John Waddon Esq;

Barnstable.
George Peard Esq;
Richard Ferris Esq;
Philip Skippon Esq. Serjeant Major General.
John Dodderidge Esq;

Plymton.
Hugh Potter Esq.
Richard Strode Knight.
Christopher Martin Gent.

Tavystock.
John Pym Esq.
John Russel Esq.
Edmund Fowel Esq;
Eliez Crimes Esq.

Clifton. Dartmouth, Yardnes.
Samuel Brown Esq;
Roger Matthewes.
Tomas Boon Esq;

Bere-Alston.
William Strode Esq.
Charles Pym Esq;
Francis Drake Baronet.

Tiverton.
Peter Samthil Esq.
George Hartnel Esq;
John Elford Esq;
Robert Shapcot Esq;

Alverton.
Edmund Fowel Knight.
John Northcot Kt and Bar.

Honiton.
William Poole Esq.
Walter Young Esq:
Charls Vaughan Esq!

Okehampton.
Laurence Whitaker Esq,
Edward Thomas *Esq*:

Dorsetshire

Richard Rogers Esq;
John Brown Esq:
Thomas Trenchard Knight.

Pool.
John Pine Esq:
William Constantine Esq:
George Scut Esq:

Dorchester.
Densel Hollis Esq:
Dennis Bond Esq.

Lime Regis.
Edmund Prideaux Esq:
Richard Rose Esq;

Waymouth.
John Strangeways Knight.
Walter Earle Knight.
Matthew Allet, Gent.

Melcombe Regis.
Gerard Napper Esq:
Richard King Esq:
William Sidenham jun Esq:
Iohn Bond Dr. of Law.

Baldpost.
Giles Strangeways Esq:
Roger Hill Esq:
Thomas Celye Esq:

Shaftsbury.
Samuel Turner Dr of Physick
William Whitaker Esq:
Iohn Fry Esq:
Iohn Bingham Esq:

Wareham
Iohn Trenchard Esq:
Thomas Earle Esq:

Corfe
Iohn Burlace Esq:
Giles Green Esq:
Francis Chetel Esq:

Essex.

Martin Lumley Kt. and Bar.
William Massam Baronet.

Colchester
Harbottle Grimston Esq:
Thomas Barington Kt. & Bar.
Iohn Sayer Esq:

Malden.
Henry Mildmay Knight.
Iohn Clotworthy Knight.

Harwich.
Harbottle Grimston Knight and Baronet.
Thomas Cheek Knight.
Capel Luckyn Esq:

Glocestershire.

Iohn Dutton Esq:
Nathaniel Stephens Esq:
Iohn Seymer Knight.

Glocester.
Thomas Pury Alderman.
Henry Bret Esq:
Iohn Lenthal Esq;

Cirencester.
Theobald Gorges Knight.
Iohn George Esq:

Tewksbury
Robert Cook Knight.
Edward Stephens Esq:
Iohn Stephens Esq:

Huntingdonshire.

Sidney Montague Kt:
Valentine Walton Esq:
Edward Montague Esq:

Huntingdon.
George Montague Esq:
Abraham Burrel Esq:

Hertfordshire.

William Litton Knight:
Thomas Dacres Knight.

St. Albans
Richard Iennings Esq:
Edward Wirgat Esq.

Hertford

Hertford Town.
Charles Viſcount Cranburn
Thomas Fanſhaw Kt. of Bath
William Lemman eſq;

Herefordſhire.

Robert Harley Knight of the Bath.
Fitz-William Coningsby eſq;
Edward Harley eſq

Hereford City.
Richard Weaver Gent.
Richard Seaburn eſq;
Edmund Weaver eſq.
Bennet Hoskins eſq;

Webly.
Arthur Jones Lord Ranelagh
Thomas Tomkins eſq;
Robert Andrews eſq
William Crowther eſq.

Lempſter.
Samſon Ewre Serjeant at Law
Walter Kirle eſq.
John Birch eſq.

Kent.

Auguſtine Skinner eſq.
John Culpepper Knight
John Boys eſq.

Canterbury
Edward Maſters Knight
John Nutt eſq.

Rochester.
Thomas Walſingham Knight
Richard Lee eſq.

Maidſtone.
Francis Barnham Knight
Humphrey Tufton Knight
Thomas Twiſden eſq.

Queenborough.
Edward Hales Knight & Bar.
William Harriſon eſq.
Michael Liveſey Baronet
Auguſtine Garland eſq.

Lincolnſhire.

John Wray Knight and Bar.
Edward Ayſcough Knight

Lincoln City
Thomas Grantham eſq.
John Broxoline eſq.
Thomas Lyſter eſq.

Boſton
Anthony Irby Knight
William Ellis eſq.

Great Grimsby
Chriſtopher Wray Knight
Jervaiſe Holles eſq.
William Wray eſq.
Edward Roſſiter eſq.

Stamford
Jeffrey Palmer eſq.
Thomas Hatcher Knight
John Weaver eſq.

Grantham
William Armyn Baronet
Henry Pelham eſq.

Leiceſter-

Leiceſterſhire.

Arthur Haſlerig Baronet.
Henry Smith Eſquire.

Leiceſter Town.

Thomas L. Gray of Groby.
Thomas Cook Eſquire.
Peter Temple Eſquire.

Lancaſhire.

Ralph Aſhton Eſquire.
Roger Kirby Eſquire.
Richard Houghton Baronet.

Lancaſter Town.

John Harriſon Knight.
Thomas Fanſhaw Eſquire.
Robert Bindloſe Baronet.
Thomas Fell Eſq

Preſton in Anderneſs.

Richard Shuttleworth eſq.
Thomas Standiſh eſq.
William Langton eſq.

Newton.

William Aſhurſt eſq.
Roger Palmer Kt.
Peter Brook eſq.

Wigan.

Orlando Bridgeman eſq.
Alexander Rigby eſq.
John Holcroft eſq.

Clitheroe.

Ralph Aſhton eſq.
Richard Shuttleworth eſq.

Liverpool.

John Moor eſq.
Rich. Wyn, Knight and Bar.

Middleſex.

Gilbert Gerrard Baronet.
John Franklin Knight.

Weſtminſter.

John Glyn Eſq;
William Bell Gent.

London.

Thomas Soam Knight.
Iſaac Pennington Eſq.
Samuel Vaſſel Merchant.
John Ven Eſq;

Monmouthſhire.

William Herbert.
John Herbert eſq.
Henry Herbert eſq.

Monmouth Town.

Thomas Trevor eſq.
Thomas Pury junior eſq.

Northampton-ſhire.

Gilbert Pickering Baronet.
John Dreydon Baronet.

Peterborough.

William Lord Fitz-William
Robert Napper Kt. and Bar.

Northampton.

Zouch Tate eſq.
Richard Knightley eſq.

Brackley.

Brackley.
John Crew esq.
Martin Lister Knight.
Higham Ferrers.
Christopher Hatton Knight.
Edward Harvey esq.

Nottinghamshire.

Thomas Hutchinson Knight.
Robert Sutton esq.
John Hutchinson esq.
Jervas Piggot esq.
Nottingham.
Gilbert Millington esq;
Francis Pierrepont esq.
William Stanhop.
East Retford
Jervis Clifton Knight & Bar.
Charles Viscount Mansfield.
William Lister Knight.
Francis Thornhaugh esq.

Norfolk.

John Pots Knight and Bar.
Edward Mountford Knight.
John Palgrave Kt and Bar.
John Hobart Knight and Bar.
Norwich
Richard Harman esq.
Richard Catlin esq.
Thomas Atkin esq.
Erasmus Erle esq.
Lyn-Regis.
John Percival Gent.
Thomas Toll Gent.
Edmund Hudson esq.
Earl of Salisbury.
Yarmouth.
Miles Corbet esq. Record.
Edward Owner esq.
Thetford.
Tho. Woodhouse Kt. & Bar.
Framlingham Gawdy esq.
Castle-Rising.
John Holland Baronet.
Robert Hatton Knight.
John Spilman esq.

Northumberland

John Fenwick Knight & Bar.
Henry Piercy esq.
William Widrington esq.
William Fenwick esq.
Newcastle upon Tine.
Henry Anderson Knight.
John Blackston esq.
Robert Ellison esq.
Barwick upon Tweed.
Tho. Withrington Knight.
Robert Scawin esq.
Morpeth.
John Fenwick esq.
William Carnaby Knight.
John Fiennes esq.
George Fenwick esq.

Oxfordshire.

Thomas Viscount Wenman.
James Fienis esq.
Oxford.

Oxford University.
Thomas Roe Knight
John Selden esq.
Oxford Town.
John Whistler esq.
John Smith esq.
John Doyley esq.
John Nixon Alderman.
Woodstock.
William Lenthal esq.
Robert Pie Knight
Banbury.
Nathaniel Fiennes esq.

Rutlandshire.

Guy Palmes Knight
James Harrington Knight
Thomas Waite esq.

Surrey.

Richard Onslow Knight
Ambrose Brown Baronet

Southwark.

Edward Bagshaw esq.
John White esq.
George Tompson esq.
George Snelling esq.
Blechenley.
John Evelin esq.
Edward Bishop junior esq.
Rigate.
William L. Viscount Monson
George Evelin esq.
Guilford.
Robert Parkhurst Knight
George Abbot esq.
Nicholas Stroughton esq.
Gatton.
Samuel Owfield esq.
Thomas Sands esq.
William Owfield esq.
Haslemere.
John Goodwin esq.
Poynings More Knight Baron

Staffordshire.

Edward Littleton Baronet
Harvey Baggat Knight
John Bowyer esq.
Thomas Crompton esq
Leichfield.
Richard Cave Knight
Michael Noble esq.
Michael Biddulph esq.
Stafford Town.
Ralph Sneyd junior Gent.
Richard Weston esq.
John Swinsen esq
Edward Leigh esq.
Newcastle under Line.
Richard Leveson Kt. of Bath
John Merrick Knight
Samuel Terrick esq.
Tamworth.
Ferdinando Stanhop esq.
Peter Wentworth Kt. of Bath

George

George Abbot esq.

Shropshire.

Richard Lee Baronet
John Corbet Baronet
Humphrey Edwards esq.

Shrewsbury.

Francis Newport esq.
William Spurstow Merchant
Thomas Hunt esq.
William Massam esq.

Bridgenorth.

Thomas Whitmore esq.
Edward Acton esq.
Robert Clives esq.
Robert Charlton esq.

Ludlow.

Charles Baldwin esq.
Ralph Goodwin esq.
Thomas Mackworth esq.
Thomas Moor esq.

Great Wenlock.

William Pierrepont esq.
Thomas Littleton esq.
Humphrey Bridges esq.

Bishops Castle.

Robert Howard Kt. of Bath
Richard More esq.
Esay Thomas esq.
John Corbet esq.

Southampton County.

Henry Wallop Knight
Richard Whitehead esq.
Richard Norton esq.

Winchester.

John Lisle esq.
William Ogle Knight
Nicholas Love esq.

Southampton Town.

George Gallop esq.
Edward Exton esq.

Portsmouth.

George Goring esq.
Edward Dowce esq.
Edward Booth esq.

Yarmouth.

Philip Lord Lisle
John Leigh Knight

Petersfield

William Lewis Baronet
William Udale Knight

Newport alias Medena

Lucius Viscount Falkland
Henry Worsley Baronet
William Stephens esquire

Stockbridge

William Hevenningham esq.
William Jepson esq.

New-Town

John Meux esq.
John Barrington Kt. & Bar.
John Bulkley esq.

Christ Church

Henry Tulse esq.
Matthew Davis esq.
John Kemp esq.
Richard Edwards esq.

Christ-Church.
Thomas Jervoise Knight.
Richard Jervoise Knight.
Thomas Hussey esq.
Lymington.
John Button esq.
Henry Campion esq.
Andover.
Robert Wallop esq.
William Weller Knight.

Suffolk County.

Nathaniel Barnardiston Kt.
Philip Parker Knight.
Ipswich.
John Gurdon esq.
William Cage esq.
Francis Bacon esq.
Dunwich.
Henry Cook esq.
Anthony Beddingfield Gent.
Robert Brewster esq.
Oxford.
William Peeters Kt. and Bar.
Charles Legrose Knight.
Aldburgh.
Squire Bence esq.
Alexander Bence esq.
Sudbury.
Simmons d'Ewes Kt. & Bar.
Robert Crane Kt. & Bar.
Brampton Gurdon jun. esq;
De Eye.
Fred. Cornwallis Kt. & Bar.
Roger North Knight.
Morris Barrow esq.
St. Edmonds Bury.
Thomas Jermin Knight.
Thomas Jermin esq.
William Spring Baronet.
Thomas Barnardiston Kt.

Somersetshire.

John Pawlet Knight
John Stowel Kt. of the Bath
George Horner esq.
John Harrington esq.
Bristol City.
Humphrey Hook esq.
Richard Long esq.
Richard Aldworth esq.
Luke Hodges esq.
Bath City.
William Basset esq.
Alexander Popham esq.
James Ashe esq.
Wells City.
Ralph Hopton Kt. of the Bath
Edward Rodney Knight
Lisle-bone Long esq.
Clement Walker esq.
Taunton.
William Portman Baronet.
George Searl esq.
John Palmer esq:
Bridgewater.
Peter Wroth esq.
Thomas Smith esq;

Thom

Thomas Wroth Knight.
Robert Blake esq.

Pinehead.

Francis Popham Knight.
Alexander Lutterel Gent.
Edward Popham esq.
Walter Strickland esq.

Ilchester.

Edward Phillips esq.
Robert Hunt esq.
William Strode esq.
Thomas Hodges esq.

Milborn Port.

Edward Kirton esq.
John Digby esq.
Thomas Grove esq.
William Carent esq.

Sussex.

Thomas Pelham Baronet.
Anthony Stapeley esq.

Chichester City.

Christopher Lukener esq.
William Morley Knight.
John Temple Knight.
Henry Peck esq.

Horsham.

Thomas Middleton esq.
Paul Ravenscroft esq.

Midhurst.

Thomas May esq.
William Cawley esq.
Gregory Norton Baronet.

Lewis.

Herbert Morley esq.
Henry Shelly esq.

Shoreham.

John Alford esq;
William Marlot esq.
Herbert Sprunget esq.

Bramber.

Thomas Bowyer Baronet.
Arthur Onslow esq.
James Temple esq.

Steyning.

Thomas Leeds esq.
Thomas Fernfould Knight.
Edward Apsley esq.
Herbert Borde esq.

East Grinstead.

Richard Lord Buckhurst.
Robert Goodwin esq.
John Baker esq.

Arundel.

John Downes esq.
Edward Alford Knight.
Herbert Hey esq.

Westmerland.

Philip Musgrave Kt & Bar.
Henry Bellingham Kt & Bar.
James Bellingham esq.
Henry Lawrence esq.

Appleby.

Richard Earl of Cork.
John Brook Knight.

Richard

Richard Salway esq.
Henry Ireton esq.

Wiltshire.

James Thinne Knight.
Henry Ludlow Knight.
James Herbert esq.
Edmund Ludlow esq.

Salisbury.
Robert Hide Serjeant at Law
Michael Oldsworth esq.
John Dove esq.

Wilton.
Henry Vane Knight
Benjamin Rudier Knight

Downton.
Edward Griffin Knight
Alexander Thistlethwait esq.

Devizes.
Robert Reynolds esq.
Thomas Bennet Gent.
George Howe esq.
Edmund Ludlow.

Heytesbury.
Thomas Moor esq.
Edward Ash Gent.

Westbury.
William Wheeler esq.
John Ash esq.

Calne.
George Lowe esq.

Hugh Rogers esq.
Rowland Wilson jun. esq.

Hindon.
Edward Baynton esq.
Robert Nicholas esq.

Chippenham.
Edward Baynton Knight
Edw. Hungerford Kt. of Bath

Malmsbury.
Nevil Pool Knight
Anthony Hungerford esq.
John Danvers Knight

Cricklade.
Robert Jenner esq.
Thomas Hodges esq.

Bedwin.
Walter Smith Knight
Richard Harding esq.
Henry Hungerford esq.
Edward Harvey esq.

Ludgershal.
William Ashburnham esq.
John Eveling Knight
Walter Long esq.

Old Sarum.
Robert Cecil esq.
William Savil Kt. and Bar.
Roger Kirham esq.

Wotton Basset.
Edward Pool esq.
William Pleydal esq.
Edward Massey esq.

Marl-

Marlborough
John Frankling Esq:
Philip Smith Esq:
Charls Fleetwood Esq:

Worcestershire

John Wilde Esq Serj at Law.
Humphrey Salway Esq:

Worcester City
John Coucher Esq:
John Nash Esq:

Droitwich
Endimion Porter Esq:
Samuel Sandys Esq:
Thomas Rainsburgh Esq;
Edward Wild Esq:

Evesham
Richard Creswel Serj.at Law
John Coventry Esq;
Samuel Gardiner Esq:

Bowdley
Henry Herbert Knight.

Warwickshire

Richard Shuchburg.
John Burgoyn Baronet.
Thomas Boughton Esq:

Coventry
John Barker Alderman
William Jesson Alderman.

Warwick
William Purefey Esq:
Godfrey Bosvile Esq:

Yorkshire.

Ferdinando Lord Fairfax
Henry Bellasis Esq:

York City
William Allanson Knight.
Thomas Hoil Alderman.

Kingston upon Hull
Henry Vane Knight junior.
Peregrine Pelham Esq:

Knasborough
Henry Slingsby bar.
Henry Benson Esq:
William Constable Bar.
Thomas Stockdale.

Scarborough
Hugh Chomley Kt.
John Hotham Esq:
Matthew Boynton K.andBar.
Luke Robinson Esq:

Rippon
William Mallory Esq:
John Mallory Esq;
Miles Moody Esq:
John Bourchier Kt.
Charls Egerton Knight.

Richmond
William Penniman Bar.
Thomas Danby Knight.
Thomas Challoner Esq:
Francis Thorp Esq:

Heydon
William Strickland Kt.
John Allured Esq:

Burrow Bridge.
Philip Stapleton Esq;
Thomas Mallaverer baronet
Henry Stapleton Esq:

Thusk.
John Bellasis Esq;
Thomas Ingram knight.
Francis Lassels Esq:
William Ayscough Esq:

Auldburg
Richard Auldburg Esq:
Robert Strickland Esq:
Brian Stapleton Esq:
James Challenor Esq:

Beverley.
John Hotham Kt. and Bar.
Michael Wharton Esq,
Iohn Nelthrop Esq:
James Nelthrop Esq;

Pontret.
George Wentworth of Wolly Knight.
George Wentworth of Wentworth Woodhouse Knight.
Henry Arthington Esq.
William White Esq.

Malton.
Henry Darley Esq;
John Wastel Esq.
Richard Darley Esq:

Allerton
Thomas Heblethawait Esq.
Henry Cholmley Knight.
Richard Darley Esq:

Cinque Ports.

Hastings
John Ashburnham Esq;
Thomas Eversfield Esq;
John Pellam Esq;
Roger Gratwick Esq;

Winchelsey
John Finch Esq;
William Smith Esq;
Henry Oxenden Esq:
Samuel Got Esq;

Rye
John White Esq:
William Hay Gent.
John Fagg Esq;

Rumney
Norton Knatchbul Bar.
Richard Brown Esq;

Heith.
Henry Heyman Baronet.
John Harvie Esq;
Thomas Westrow Esq;

Dover
Edward Boyle Knight
Benjamine Weston Esq;
John Dixwel Esq:

Sandwich.
Thomas Peyton.
Edward Partridge Bar.

Charl

Charls Rich Esq;

Seaford

Thomas Parker Knight.
Francis Gerrard Esq;

Wales.

Angleſey

John Bodvil Esquire.

Beaumaris

John Griffith Senior Esq;
William Jones Esq;

Brecknockſhire

William Morgan Esq.

Brecknock Town

Herbert Price.
Lodovicus Lewes Esq;

Cardiganſhire

Rich Price Kt. and Baronet
Walter Lloyd Esq;

Cardigan Town

Thomas Wogan Esq;

Carmarthenſhire

Henry Vaughan Esq;
John Lloyd Esq;

Carmarthen Town

Francis Lloyd Esq;
William Davis Esq;

Carnarvonſhire

Richard Wyn Esq;

Carnarvon Town

VVilliam Thomas Esq;
William Foxwiſt Esq;

Denbighſhire

Thomas Middleton Knight.

Denbigh Town

Simon Thelwall jun. Esq;

Flintſhire

Iohn Moſtin Esq;
Iohn Trevor Esq;

Flint Town

Iohn Salisbury jun. Esq;
Thomas Middleton Esq;

Glamorganſhire

Philip Lord Herbert

Cardiffe Town

William Herbert Esq;
Algernoun Sidney Esq;

Merionethſhire

William Price Esq;
Iohn Iones.

Pembrokeſhire

Iohn VVogan ſen. Esq;

Arthur Owen esq.
Haverford West.
John Stepney Baronet
Robert Needham Knight
Pembroke Town.
Hugh Owen esq.

Montgomeriſhire.

John Price Baronet
Edward Vaughan esq.
Montgomery Town.
Richard Herbert esq.
George Devoreux esq.

Radnorſhire.

Charles Price esq.
Arthur Anneſley esq.
Radnor Town.
Philip Warwick esq.
Robert Harley esq.

Henry Elſinge esq. Clerk of the Parliament for the Commons Houſe.
Edward Birkhead esq. Serjeant at Arms.

The Names of the LORDS and COMMONS of the PARLIAEENT Aſſembled at *Oxford, January* 1643.

CHARLES Prince
YORK
Cumberland
Edward Littleton *C. S.*
Francis Cottington
D. Richmond
M. Hertford
Earl of Lindſey
E. Dorſet
E. Shrewsbury
E. Bath
E. Southampton
E. Leiceſter
E. Northampton
E. Devonſhire
E. Carliſle
E. Briſtol
E. Barkſhire
E. Cleveland
E. Rivers
E. Dover
E. Peterborough
E. King-

E. Kingſton
E. Newport
E. Portland
Viſc. Conway
L. Digby
L. Moubray & Mattravers
L. Wentworth
L. Cromwell
L. Rich
L. Paget.
L. Chandoys.
L. Howard of *Charlton.*
L. Lovelace.
L. Savile
L. Mohun
L. Dunſmore
L. Seymour
L. Piercy
L. Wilmot
L. Leigh
L. Hatton
L. Jermin
L. Carrington.
Iohn Fettiplace
Alexander Denton
John Packington
Tho. Smith
F. Gamul
Jo. Harris
Joſeph Jane

Rich. Edgecombe
Jonathan Rawleigh
G. Fane.
P. Edgecombe
William Glanvile
Robert Holburn
Ra. Sydenham
Fr. Godolphin
George Parry
Ambroſe Manaton
Ri. Vyvyan
Io. Polewheele
Iohn Arundel
Tho. Lower
Edward Hide
William Alleſtree.
Geo. Stonehouſe
Edw. Seymor.
Peter Sainthil
Will. Pool
Roger Matthew
Ri. Arundel
Ro. Walker
Giles Strangways
Iohn Strangways
Thomas Hele
Gerrard Naper
Samuel Turner
Will. Conſtantine
Henry Killegrew.
R. King.

Iohn

John Dutton
Henry Bret
William Chadwel
Theobald Gorges
John George
Tho. Fanſhaw
Humf. Conningsby
Ri. Seaborn
Arth. Ranelaugh
Tho. Tomkins
Sampſon Evers
John Culpeper
Jeffry Palmer
John Harriſon
Tho. Fanſhaw
Roger Palmer
Orlando Bridgeman
William Watkins
John Smith
Thomas Bludder
Edward Littleton
Harvie Bagot
Ri. Leveſon
Ri. Cave.
Ri. Weſton
Ri. Lee
Tho. Whitmore
Edw. Acton
C. Baldwin
R. Goodwin

Tho. Howard
Tho. Littleton
Rob. Howard
John Meux
Matthew Davis
F. Cornwallis
Tho. Germin
John Taylor
William Baſſet
William Portman
Edw. Rodney
Tho. Hanham
Edward Phillips
John Digby
Edw. Kirton
Char. Lukenor
Edw. Alford
John White.
John Aſhburnham
William Smith
Thomas Leeds
J. Thinne
William Pledell
Ro. Hide
Edward Griffin
Walter Smith
George Lowe
Rich. Harding
Henry Herbert
Endym: Porter.

Samuel

Samuel Sandys
John Bodvil
William Morgan
William Thomas
John Moſtin
Henry Bellaſis
George Wentworth
William Malory
Richard Aldburgh
John Salisbury
William Herbert
William Price
John Price
R. Herbert
Charles Price
Philip Warwick
Thomas Cook
Robert Crook
Herbert Price
John Whiſtler

Theſe Peers following being diſabled by ſeveral accidents to appear ſooner, have ſince attended.

Viſcount Cambden
Lord Aburgaveny
Lord Arundel
Lord Capel
Lord Newport.

Peers employed in His Majeſties ſervice, or abſent with leave.

Marqueſs of Wincheſter
Marqueſs of Worceſter
Marqueſs of Newcaſtle
Earl of Derby
Earl of Huntingdon
Earl of Clare
Earl of Marlborough
Viſcount Faulkonbridge
Lord Morley
Lord Darcy and Coniers
Lord Sturton
Lord Evers
Lord Daincourt
Lord Pawlet
Lord Brudnel
Lord Poweſſe
L. Herbert of Cherbury
Lord Hopton
Lord Loughborough
Lord Byron
Lord Vaughan
Lord Withrington

Peers abſent in the parts beyond the Seas.

Earl of Arundel	Lord Coventry
Earl of St. Albans	Lord Goring
Lord Viſcount Montague	Lord Craven of Hamſted
Lord Viſcount Stafford	Lord Craven of Ryton
Lord Stanhop	

Peers confined by the Parliament at Weſtminſter.

Earl of Cheſterfield	L. Montague of Boughton

Theſe Members following, being diſabled by ſeveral accidents, to appear ſooner, have ſince attended.

Peter Venables	Jervaſe Hollis
Sir John Pawlet	Sir Patricius Curwen
Edward Bagſhaw	Sir Henry Bellingham
Sir John Burlaſey	Sir George Dalſton
Francis Newport	Sir Thomas Standford
Anthony Hungerford	Sir William Dalſton
John Ruſſel	Michael Wharton
Thomas Chichley	Sir Robert Hatton
Earl of Cork	James Scudamore
Sir Jervaſe Clifton	Sir John Brook
Sir Guy Palmes	Sir John Stepney.
Robert Sutton	

Employed

Employed in his Majeſties ſervice, or abſent with leave, or by ſickneſs.

Sir John Fennick
Hugh Potter
Walter Kyrle
William Stanhop
Sir William Carnaby
Sir Thomas Danby
John Fennick
Ralph Sneyd
Sir William Ogle
Sir Thomas Jermin
Sir John Stowel
Sir Robert Strickland
Sir Philip Muſgrave
John Cowcher
John Coventry
Sir Henry Slingsby
Sir John Mallory
John Bellaſis
Sir Thomas Ingram
Lord Mansfield
Thomas Heblethwait
Sir Hugh Cholmley
Sir George Wentworth
Sir Walter Lloyd
Sir Henry Vaughan
Francis Lloyd
John Vaughan
Richard Ferrers
George Hartnol
Sir William Udall
Robert Hunt
Thomas May
Sir Thomas Bowyer
Sir Thomas Roe

A Catalogue of the Names of th
Members of the Second or Little *PARLIAMENT.*

Berks.

Samuel Dunch
Vincent Goddard
Thomas Wood

Bedford

Nathaniel Tailor
Edward Cater

Buckingham

George Fleetwood
George Baldwin

Cambridge

John Sadler
Thomas French
Robert Caſtle
Samuel Warner

Cheſter

Robert Duckenfield
Henry Birkenhead

Four Northen Counties.

Charles Howard
Robert Fenwick
Henry Darſion
Henry Ogle

Cornwal

Robert Bennet
Francis Langdon
Anthony Rous
John Bawden

Derby

Jervaſe Bennet
Nathaniel Barron

Devon

George Monck, one of t
Generals at Sea.
John Carew
Thomas Sanders
Chriſtopher Martin
James Eriſey
Francis Rous
Richard Sweet

Dorſet

William Sydenham
John Bingham

Eſſex

Joachim Matthews
Henry Baring on
John Brewſter
Chriſtopher Earl
Dudley Templer

Gloceſter

John Crofts
William Neaſt
Robert Holmes

Southampton

Richard Norton
Richard Major

Jo

n Hildesley

Hertford

ry Lawrence
iam Reeve

Hereford

oth Rogers
n Herring

Huntingdon

ward Montague
hen Phesant

Kent.

d Viscount Lisle
omas Blount
lliam Kenrick
lliam Cullen
drew Broughton

Lancaster

lliam West
n Sawrey
bert Cunliff

Leicester

nry Danvers
ward Smith
hn Prat

Lincoln

William Brownlow
chard Cust
rnaby Bowtel
umphrey Walcot
illiam Thompson

Middlesex

r William Roberts
ugustine Wingfield
rthur Squib

Monmouth

Philip Jones

Northampton

Sir Gilbert Pickering
Thomas Brook

Norfolk

Robert Jermy
Tobias Freere
Ralph Wolmer
Henry King
William Burton

Nottingham

John Oddinsels
Edward Clud

Oxon

Sir Charles Worsley
William Draper
Dr. Jonathan Goddard

Rutland

Edward Horsman

Salop

William Bottrel
Thomas Baker

Stafford

George Bellot
John Chetwood

Suffolk

Jacob Caley
Francis Brewster
Robert Dunkon
John Clark
Edward Plumstead

Somerset

Robert Blake, one of the Generals at Sea

John

John Pine
Dennis Hollister
Henry Henly

Surrey.

Samuel Highland
Laurence March

Suſſex.

Anthony Stapley.
William Spence
Nathaniel Studeley.

Warwick.

John St. Nicolas
Richard Lucy

Wilts.

Sir Anthony Aſhley-Cooper
Nicholas Green
Thomas Eyre

Worceſter.

Richard Salway
John James

York.

George Lord Ewre
Walter Strickland
Francis Laſſels
John Anlaby
Thomas Dickenſon
Thomas St. Nicolas
Roger Coats
Edward Gill

London.

Robert Tichborne
John Ireton
Samuel Moyer
John Langley
John Stone
Henry Barton
Praiſe-God Barbone.

Wales.

Buſhy Manſel
James Phillips
John Williams
Hugh Courtney
Richard Price
John Brown

Scotland.

Sir James Hope
Alexander Bredy
John Swinton
William Lockhart
Alexander Jefferies.

Ireland.

Sir Robert King
Co[l]. John Hewſon
Col. Henry Cromwel
Col. John Clark
Daniel Hutchinſon
Vincent Gookin.

Lord General
Major General Lambert
Major General Harriſon
Major General Desborow
Col. Matthew Tomlinſon.

e Names of the Knights of the

nties, Citizens of the Cities, and Burgeſſes of the Boroughs Towns, and Barons of the Cinque Ports of the Common alth of *England*, *Scotland*, and *Ireland*, for the Parliament be- n at *Weſtminſter*, the Third of *September*, 1654.

County of Bedford.
William Boteler Knight
ohn Harvey eſq.
und Wingate eſq.
Neal eſq.
el Bedford eſq.
Bedford Town.
rode Whitlock, one of Lords Commiſſioners the Great Seal.
County of Berks.
rge Purefoy eſq.
und Dunch eſq.
obert Pie Knight
Dunch eſq.
Southby eſq.
Abingdon.
mas Holt eſq.
Redding.
Hamond of Redding eſq
Buckingham County
rode Whitlock, one of e Lords Commiſſioners f the Great Seal
Richard Piggot Knight
ard Ingoldsby eſq.
ard Greenvile eſq.
rge Fleetwood eſq
Buckingham Town.
cis Ingoldsby eſq.

Alisbury.
Henry Phillips eſq.
Thomas Scot eſq.
Cheping Wicombe.
Thomas Scot of Lambeth
Cambridge County.
John Desbrowe eſq.
Francis Ruſſel eſq.
Henry Pickering eſq.
Robert Caſtle eſq
Cambridge Town.
Richard Timbs Alderman of Cambridge
Cambridge Univerſity.
Lord Henry Cromwel
Iſle of Ely.
John Thurloe eſq. Secretary of State
George Glapthorn eſq.
Cheſter County.
John Bradſhaw, Serj at Law, Chief Iuſtice of Cheſter.
Sir George Booth Baronet
Henry Brook of Norton eſq.
Iohn Crew of Urkinton
Cheſter City.
Charles Walley eſq.
Cornwal County.
Tho Gwen of Bradridge eſq.
Anth. Nichol of Penroſe eſq.

Thomas

Thomas Ceely of Trevillam esq.
Richard Carter of Colomb-Major esq.
Anthony Rous of Wooton, esq.
James Launce of Pennare esquire
Walter Moyle of Bake esq;
Charles Boscawen of Tregothnan esq.

Dunshwet alias Launceston.

Robert Bennet esq.

Truro.

Francis Rous esq.

Penryn.

John Fox esq.

Cumberland County.

Charles Howard esq.
William Brisco esq.

Carlisle City.

Colonel Thomas Finch.

County of Derby.

Nathaniel Barton esq.
Thomas Sanders esq.
Edward Gill esq.
John Gell esq.

Derby Town.

Jervase Bennet esq.

County of Devon.

Robert Roll esq.
Arthur Upton esq.
Thomas Reynel esq.
William Morris esq.
John Hale esq.
William Bullard esq.
William Frey esq.
Thomas Sanders esq.
Sir John Northcot Baro
Henry Hatsel esq.
John Quick esq.

Exeter City.

Thomas Bampfield esq.
Thomas Gibbons esq.

Plimouth.

Christopher Ceely Mer
William Yeo esq.

Dartmouth, Clifto Hardneſs.

Thomas Boon of To esq

Totneſs.

John Desbrowe esq. o the Generals at Sea.

Barnstable.

John Doddridge esq.

Tiverton.

Robert Shapcote
Major John Blackmore

Honyton.

Sir John Yong Knight

County of Dorset.

William Sydenham esq.
John Bingham esq.
Sir Walter Earl Knight
John Fitz-James esq.
John Trenchard esq.
Henry Henley esq.

Dorchester.

John Whiteway esq.

Wey

Weymouth and Melcombe Regis.

ennis Bond esq.

Lyme Regis,

lmund Prideaux esq. Attorney General.

Pool.

r Anthony Ashley-Cooper Knight and Baronet.

Durham County.

olonel Robert Lilburn of Thickley Puncherdon esq.

eorge Lilburn of Sunderland esq.

Durham City.

nthony Smith, Mercer.

York County, West Riding.

homas Lord Fairfax

ohn Lambert esq. one of his Highness Council.

enry Tempest esq.

ohn Bright esq.

dward Gill esq.

lartin Lyster esq.

East Riding.

ir Will. Strickland Kt. Bar.

Valter Strickland esq. one of his Highness Counci'.

lugh Bethel esq.

Richard Robinson esq.

North Riding.

George Lord Ewre

rancis Lassels esq.

Thomas Harrison esq.

George Smithson esq.

City of York.

Sir Thomas Widdrington Kt. one of the Lords Commissioners of the Great Seal

Thomas Dickinson Alderman

Kingston upon Hull.

William Lyster esq.

Beverley.

Francis Thorp, one of the Barons of the Exchequer.

Scarborough.

John Wildeman of the City of Westminster esq.

Richmond.

John Wastel of Scorton esq.

Leeds.

Adam Bains of Knowstrop esq.

Hallifax.

Jeremy Beutley Gent.

County of Essex.

Sir William Masham Baronet

Sir Richard Everard Baronet

Sir Thomas Honywood Kt.

Sir Thomas Bowes Knight

William Masham esq.

Henry Mildmay of Graces esq

Thomas Coke of Pedmarsh esq.

Carew Mildmay esq.

Dionisius Wakering esq.

Edward Turner esq.

Richard Cuts esq.

Oliver Raymond esq.

Herbert

Herbert Pelham esq.

Malden.

Joachin Matthews.

Colchester.

Col. John Barkstead Lieutenant of the Tower.

John Maidston esq.

County of Glocester, and County of the City of Glocester.

George Barkley esq.

Matthew Hale, one of the Justices of the Common Bench

John Howe esq.

Christopher Guise esq.

Silvanus Wood esq.

Glocester City

William Lenthal esq Master of the Rolls.

Thomas Pury senior esq.

Tewsbury.

Sir Anthony Ashley-Cooper Baronet

Cirencester.

John Stone of Friday-street London esq

County of Hereford.

John Scudamore esq.

John Pateshal esq.

John Flacket esq.

Richard Read esq.

City of Hereford.

Bennet Hoskins esq

Lempster.

John Birch esq.

County of Hertford.

Henry Lawrence L. Preside

William Earl of Salisbury

Sir John Wittewrong Knig

Sir Richard Lucy Kt. & Bar.

Thomas Nicholl esq.

St. Albans.

Alban Cox esq.

Hertford.

Isaac Puller esq.

County of Huntingdon.

Edward Montague esq o of his Highnes Council.

Henry Cromwel the yong of Ramsey esq.

Stephen Pheasant of Upwo esq.

Huntingdon Town.

John Bernard esq.

County of Kent.

William James esq.

John Dixwel esq.

John Boys of Bettishang esq.

Sir Henry Vane senior Knig

Ralp Weldon esq.

Lambert Godfrey esq.

Richard Beal esq.

Henry Oxinden esq

Augustine Skinner esq.

Daniel Shatterden esq.

John Seyliard junior esq.

Ci

Canterbury City
Thomas Scot Esq:
Francis Butcher Esq:
Rochester City
John Parker Esq; Recorder.
Maidstone
John Banks Junior Gent.
Quinborough
Augustine Garland Esq;
Count Palat. of Lancaster
Richard Holland
Gilbert Ireland
Richard Standish
William Ashurst
Preston in Amounderness.
Richard Shuttleworth
Lancaster.
Henry Porter Esq:
Leverpool.
Thomas Birch sen. Esq;
Manchester Town.
Charls Worsley of the Plat Esq:

Leicester County.
Thomas Beamont Esq:
Henry Earl of Stamford
Thomas L Grey of Grooby.
Thomas Pochin Esq:
Leicester Town.
Sir Arthur Haselrig of Moseley in the County of Leicester.
William Stanley Gentleman an Alderman of the Borough.

County of Lincoln.
Edward Rossiter Esq:
Thomas Hall Esq:
Thomas Lister Esq:
Charls Hall Esq:
Francis Clinton *alias* Fines Esq:
Thomas Hatcher Esq;
William Woolly Esq:
William Savil Esq:
William Welby Esq:
John Wray Esq:
Lincoln City.
William Marshal Alderman.
Original Peart Alderman.
Boston.
William Ellis Esq;
Grantham
William Bury senior Esq;
Stamford Town.
John Weaver Esq:
Great Grimsby.
William Wray Esq:
County of Middlesex.
Sir William Roberts Kt.
Iosiah Berners Esq:
Sir James Harrington Kt and Baronet.
Edmund Harvey Esq:
City of Westminster.
Thomas Lathum Esq.
Thomas Fauconberge Esq;
City of London.
Thomas Foot Alderman.
William Steel Serj.at Law Recorder

Thomas Adams esq;
John Langham esq.
Samuel Avery esq.
Andrew Ricard esq.

County of Monmouth.

Richard Lord Cromwel
Col: Phillip Jones.

County of Norfolk.

Sir John Hobart baronet
Sir William Doyley knight
Sir Ralph Hare baronet
Thomas Weld esq:
Robert Wilton esq:
Thomas Southerton esq:
Philip Woodhouse esq:
Robert Wood *sen.* esq:
Philip Bedingfield *sen.* esq;
Tobias Frere esq:

City of Norwich.

Bernard Church esq:
John Hobart esq:

Lyn-Regis.

Philip Skippon one of the Council.
Guybon Goddard esq: Recorder there.

Great Yarmouth.

Col William Goff
Thomas Dun Gent.

County of Northampton.

Sir Gilbert Pickering Bar one of his Highness Council.
John Crew *senior* esq:
Sir John Norwich Knt. bar.
John Cleypool *senior* esq:
Sir John Dreydon baronet
Thomas Brook esq:

City of Peterborough.

Humphrey Orm esq:
Alexander Blake esq:

Town of Northampton.

Peter Whalley Gentleman.

County of Nottingham.

William Pierpoint esq:
Edward Whalley esq:
Edward Nevil esq:
Charls White esq:

Nottingham Town.

James Chadwick esq:
John Mason Gent.

County of Northumberland.

Wil: Fenwick of Wallington
Robert Fenwick of Bedlington esq:
Henry Ogle of Eglingham.

Newcastle upon Tine.

Sir Arthur Hasilrig bar.

Barwick on Tweed.

George Fenwick of Brenckborn in the County of Northumberland esq:

County of Oxford.

Robert Jenkinson esq:
Charls Fleetwood Lieut. Gen. of Ireland.
Col. James Whitlock
Nathaniel Fiennes esq:
William Lenthal esq:

City of Oxford.

Bulstrode Whitlock one of the

the Lords Commiſſioners of the Great Seal.

Univerſity of Oxford.
John Owen Dr. in Divinity

Woodſtock.
Lieutenant General Charles Fleetwood

Rutland:
William Shield eſq:
Edward Horſeman eſq:

County of Salop:
Humfrey Mackworth *ſen.* eſq
Thomas Mitton eſq:
Robert Corbet eſq:
Philip Yong eſq:

Town of Shrewsbury:
Richard Cheſhire Gent:
Humphrey Mackworth *jun:* Gent.

Brudges alias *Bridgenorth.*
William Crown eſq:

Ludlow.
John Aſton Gent.

Staffordſhire.
Sir Charls Wolſeley Baron.
Thomas Crompton eſq:
Thomas Whitgrave eſq:

Lichfield.
Thomas Minors eſq:

Stafford.
John Bradſhaw eſq; Serjeant at Law.

Newcaſtle under Line.
Edward Keeling Gent.

County of Somerſet.
Sir John Horner Knight.
John Buckland eſq:
General John Desborough
John Preſton eſq:
John Harrington eſq:
John Aſh eſq:
Charls Steynings eſq:
Robert Long eſq:
Richard Jones eſq:
Thomas Hippiſley eſq:
Samuel Perry eſq:

Taunton.
Thomas Gorges eſq:
John Gorges eſq.

City of Bath:
Col. Alexander Popham of Honiſtreet.

City of Wells.
Liſlebone Long eſq:

Bridgewater.
Col. Robert Blake.

City of Briſtol.
Robert Aldworth eſq:
Miles Jackſon eſq:

County of Southampton.
Richard Lord Cromwel.
Richard Norton eſq:
Richard Major eſq:
John St. Barbe eſq:
Robert Wallop eſq:
Francis Rivet eſq:
Edward Hooper eſq:
John Bulkley eſq:

Winchester City.
John Hildesley esq.
Southampton Town.
John Lisle, one of the Lords Commissioners of the Great Seal, and Recorder of the said Town.
Portsmouth Town.
Nathaniel Wrenham esq.
Andover.
John Dunscomb of Hurstley esq.
Isle of Wight
Col. William Sydenham, one of his Highness Council.
John Lisle, one of the L. Commissioners of the Great Seal
Suffolk County.
Sir Tho. Barnardiston Kt.
Sir William Spring Baronet
Sir Thomas Beddingfield Kt.
William Bloys esq
John Gurdon esq.
William Gibbs esq
John Brandling esq:
Alexander Bence esq.
John Sicklemore esq
Thomas Bacon esq
Ipswich.
Nathaniel Bacon esq.
Francis Bacon. Esq;
St. Edmondsbury.
Samuel Moody esq
John Clark esq.
Dunwich.
Robert Brewster of Wrentham in Suffolk
Sudbury.
John Fothergil esq.

Surrey County.
Sir Richard Onslow Knight
John Lambert Major General
Arthur Onslow esq.
Francis Drake esq.
Robert Holman esq.
Robert Wood esq.
Southwark.
Samuel Highland esq.
Robert Warcup esq.
Guilford.
Richard Hiller of Guilford Gent.
Rigate.
Edward Bish esq.

Sussex County.
Herbert Morley esq.
John Stapley esq.
John Fagg esq.
William Hay esq.
John Pelham esq.
Anthony Stapley esq
Sir Thomas Pelham Baronet
Francis Lord Dacre
Herbert Springet esq.
Chicher City.
Henry Peckham esq. Recorder
Lewis
Henry Shelley esq.
East Grinsted.
John Goodwin esq.

Arundel.

Arundel.
Anthony Shurley of Preſton eſq.

Weſtmerland County.
Chriſtopher Liſter eſq.
Jeremiah Baynes eſq.

Warwick County.
Richard Lucy eſq.
Thomas Willoughby eſq.
Sir Richard Temple Baronet
William Pureſoy eſq.

Coventrey City.
William Pureſoy eſq.
Robert Beak eſq.

Warwick Town.
Richard Lucy eſq.

Worceſter County.
Sir Thomas Rous Kt. & Bar.
Edward Pit eſq.
Nicholas Lechmere eſq:
John Bridges eſq.
Talbot Badger eſq.

City and County of the City of Worceſter.
William Collins eſq.
Edward Elvines Alderman

Wilts County.
Sir Anthony Aſhley-Cooper Baronet
Alexander Popham eſq.
Tho. Grove of Bury-Court eſq.
Alexander Thiſtlethwait eſq.
Francis Hollis eſq.
John Earnley of Bery Town eſq.
William York eſq.
John Norden eſq.
James Aſh eſq.
Gabriel Martin eſq.

New Sarum City.
Edward Tooker eſq
William Stevens eſq. Recorder there.

Marlborough.
Lieut. General Charls Fleetwood

Devizes.
Edward Baynton eſq.

Wales.

Angleſey County.
George Twiſleton eſq.
William Foxwiſt eſq.

Brecknock County.
Henry Lord Herbert
Edmund Jones eſq.

Cardigan County.
James Phillips eſq.
Jenkin Lloyd eſq.

Carmarthen County.
John Cleypool eſq
Rowland Daw

Carnarvon.
John Glyn Serjeant

Thomas Madryn esq:
County of Denbigh.
Col: Simon Thelwall
Col. John Carter
County of Flint.
John Trevor esq:
Andrew Ellice esq:
Glamorgan County.
Philip Jones one of his Highnes Council.
Edmo Thomas of Wenro esq:
Caraiff Town.
John Price esq:
Merioneth County.
John Vaughan of Kevenbodig esq.
Montgomery County.
Sir John Price of Newtown bar.
Charls Lloyd of Garth esq;
Pembroke County.
Sir Erasmus Phillips of Picton Castle, baronet.
Arthur Owen of Newmote esq
Haverford West.
John Upton esq:
Radnor County.
George Gwyn esq:
Henry Williams esq:

Barons of the Cinque Ports.
Port of Dover.
William Cullen esq:
Sandwich Port.
Thomas Kelsey esq:
Rie Port.
Herbert Morley esq:

Scotland.

Sheriffdom of Innernes:
Lieut. Col: Wil: Michel.

Sheriffdoms of Forfar and Kinkardine.
Col. David Barclay of Urie

Sheriffdoms of Fife and Kinross.
Col. James Hay

Sheriffdom of Perth:
George Earl of Linlithgo.

Sheriffdoms of Linlithgow, Sterling and Clackmannan.
Col: Thomas Read Governor of Sterling.

Sheriffdoms of Dunbarton Argyle and Bute:
Sir James Hamilton of Obiston.

Sheriffdom of Lannerick.
Col: William Lockhart:

She-

Sheriffdom of Mid-Lothian.

George Smith esq: one of the Iudges of Scotland

Sheriffdom of Mero:

Iohn Swinton of Swinton in the said Sheriffdom esq:

Sheriffdoms of Selkirk and Peebles:

Iohn Thomson Auditor Generall of the Revenues of Scotland:

Dumfreeze Sheriffdom:

Iames Earl of Hartsel:

Wigton Sheriffdom:

Sir Iames Mac Dowel of Garthland

Eastlothian Sheriffdom:

Mr Benjamin Brissie of Dolphinton:

Burroughs of Forfar, Dundee, Arboth, Montrose, Buchan:

Sir Alexander Wedderburn of Blackness knight, Clark of Dundee:

Burroughs of Lithgow, Queens Ferry, Pearth, Culross and Sterling:

Col: Iohn Okey

Boroughs of S: Andrews, Dycart, Kirkaldy Cooper, Amstruther East, Pittenweamb, Creel, Dumferling, Kinghorn, Amstruther west, Inner Kething, Kilkenny, and Burnt Island.

Iames Snord Burgess of Sanct Androis:

Edinburgh City

Samuel Desborrow one of the Commissioners for the Revenues.

George Downing esq: Scoutmaster General

Boroughs of Lannerick, Glasco, Rutwergler, Rothsay, Renfrew, Ayre, Irwynn, and Dunbarton.

Mr Iohn Vilk of Bromehouse

Boroughs of Dumfreeze, Sanclar, Lochmaben, Annand, Wigton, Kirkobright, Whithorn and Galloway.

Major Ieremiah Tolhurst esq: Burgess of Dumfriez.

Boroughs of Peebles, Selkirk, Jedart, Lander, North-Barwick, Dunbar and Haddington.

Mr William Tompson Burgess of Haddington.

Ireland.

Counties of Meath and Lowth.

Col: John Fowk Governour of Drogheda

Major William Cadogan.

Counties of Kildare and Wicklow.

Major Anthony Morgan

Major William Meredith.

Dublin County

Col. John Hewson of Lutterels Town Esq;

Dublin City

Dan: Hutchinson Alderman.

Counties of Catherlogh, Wexford, Kilkenney, and Queens County.

Thomas Sadler esq:

Daniel Axtel esq:

Counties of Westmeath, Longford and Kings County.

Theophilus Jones

Thomas Scot.

Counties of Down, Antrim, and Armagh.

Col. Robert Venables

Col. Arthur Hill.

Towns of Carrickefergus and Belfast.

Major Daniel Redmond.

Counties of Derry, Donegal and Tyrone.

Col. John Clark of London-Derry.

Thomas Newburgh of Lifford in the County of Donegal esq:

Towns of Derry, and Cokerane.

Ralph King esq:

Counties of Cavan, Farmannah, and Monoghan.

Col: John Cole.

Counties of Kerry, Limmerick and Clare

Major General Sir Hardress Waller.

Col: Henry Ingolsby

City and County of the City Limerick and Kilmallock.

William Purefoy esq;

Cork County:

Roger Foyl Lord Baron of Broghil.

Towns of Cork and Youghal.

Col: William Jephson

Towns

Towns of Bandon and Kingſale.
Vincent Gookyn Eſq;
Tipperary and Waterford County.
John Reynolds Commiſſary General eſq;
Hierom Sankey eſq:
Waterford and Clonmel Cities.
William Halſey eſq:

Sligo, Roſcomon and Letterim Counties.
Sir Robert Knig Knight
Sir John Temple Knight.

Galway and Mayo Counties.
Sir Charls Coot
Commiſſary General John Reynolds.

The Names of the Knights of the Counties, Citizens of the Cities, and Burgeſſes of the Boroughs and Towns, and Barons of the Cinque Ports of the Commonwealth of *England, Scotland* and *Ireland*, for the Parliament held an *Weſtminſter* the Seventeenth day of *September*, 1656.

Bedfore County.
Sir William Botelet Kt.
John Harvey Eſq;
Richard Wagſtaff Eſq;
Samuel Bedford Eſq;
Richard Edwards Eſq;

Bedford Town.
Thomas Margets.
Berks County
William Trumbal Eſq;
John Southby Eſq.
Edmund Dunch Eſq;
John Dunch Eſq;
William Hide Eſq;
Abington.
Thomas Holt Eſq;

Redding.
Daniel Blagrave Eſq;

Buckingham County.
Sir Bulſtrode Whitlock Kt. Serjeant at Law.
Sir Richard Pigot Kt.
Richard Greenvil Eſq;
Richard Ingoldsby Eſq;
Richard Hampden Eſq;

Buck-

Buckingham Town:
Francis Ingoldsby Esq:
Alisbury.
Thomas Scot Esq;
Cheping Wicombe
Tobias Bridge.
Cambridge County
Sir Francis Russel Baronet
Robert Castel Esq;
Henry Pickering Esq:
Robert West Esq;
Cambridge Town
Richard Timbs Alderman of Cambridge.
Cambridge University
The right honourable Lord Richard Comwel
Isle of Ely.
John Thurloe principal Secretary of State
William Fisher Esq;
County of Chester.
Sir George Booth Baronet
Richard Leigh of Lime Esq;
Tho. Marbury of Marbury
Peter Brook of Reddish Esq;
City of Chester.
Edward Bradshaw Esq;
County of Cornwal.
Francis Rous Esq;
John St Awbin Esq;
Anthony Rowse Esq;
Anthody Nichols Esq;
Richard Carter Esq;
William Ceely Esq;
William Braddon Esq;
Walter Moyle Esq;
Dunshevet alias *Launceston.*
Thomas Gewen Esq;
Truro.
Walter Vincent of the said Borough Gent.
Penryn.
John Fox of Pendennis Castle Recorder of the said Borough.
Eastlow and Westlow.
John Buller Esq;
County of Cumberland.
Col. Charls Howard
William Priscoe Esq;
City of Carlisle.
George Downing Esq;
County of Derby.
John Gell Esq;
Sir Samuel Sleigh Knight
Thomas Sanders Esq;
German Pole Esq;
Derby Town.
Jervas Bennet.
County of Devon.
Sir John Northcot Baronet
Sir John Young Knight
Robert Rolle Esq;
Arthur Upton Esq;
Thomas Reynel Esq;
William Morris Esq;
Henry Hatsel Esq;
Edmond Fowel Esq;
John Hale Esq;
John Doddridge Esq;

Thoma

Thomas Sanders

Exeter City

Thomas Bampfield Esq:
Thomas Westlake Gent.

Plimouth

John Maynard Serj. at Law
Timothy Alsop Merchant.

Dartmouth, Clifton, Hardnes.

Edward Hopkins

Tetnes

Christopher Maynard Merc.

Barnstable

John Coppleston Kt.

Tiverton

Robert Shapcot Esq:

Honyton

Samuel Serle Esq:

Dorset County.

William Sydenham Esq:
John Bingham Esq:
Robert Coker Esq:
John Fitzjames Esq:
James Dewy Esq:
John Trenchard Esq:

Dorchester

John Whiteway Esq:

Weymouth and *Melcombe Regis*

Dennis Bond Esq:

Lyn Regis

Edm. Prideaux Atturn. Gen.

Poole Town

Edward Butler

Durham County

Tho. Lilburn of Ufferton.
James Clavering of Axwel in the County aforesaid, Esquires.

Durham City

Anthony Smith

County of York, viz. West-riding.

John Lambert Esq. one of his Highness Council.
Francis Thorp Serj. at Law.
Henry Tempest Esq:
Henry Arthington Esq:
Edward Gill Esq:
John Stanhop Esq:

East-Riding

Sir William Strickland Kt. and Baronet.
Hugh Bethel *junior* Esq:
Richard Darley Esq:
Henry Darley Esq:

North-Riding.

George Lord Ewre
Robert Lilburn Esq:
Luke Robinson Esq:
Francis Lascells Esq.

York City.

Sir. Tho. Widdrington Knight Serjeant at Law, Recorder of the City of York.
Tho. Dickenson Esq. one of the Alderm. of the said city.

Kingston upon Hull.

William Lister Esq:

Beverley

Beverley
Francis Thorp Seaj. at Law.
Scarborough
Edward Salmon of Havering in the County of Suſſex Eſq.
Richmond.
John Bathurſt of the City of London, Doctor of Phyſick.
Leeds.
Francis Allanſon *ſen.* Gent.
Adam Baynes Eſq:
Halifax
Jeremy Bentley Eſq.

Eſſex County:
Sir Thomas Honywood Kt.
Dioniſius Wakering Eſq.
Henry Mildmay of Graces Eſq:
Carew Mildmay Eſq:
Sir Richard Everard Bar.
Gobert Barrington Eſq:
Dudley Templer Eſq:
Oliver Raymond Eſq:
Edward Turner Eſq:
Sir Thomas Bowes Kt.
Hezekiah Hayns Eſq:
John Archer Eſq:
Sir Harbottle Grimſton Bar.
Malden
Joachim Matthews.

Colcheſter
The Right Honorable Henry Laurence, Lord Preſident of his Highneſs Council.
Iohn Maidſton Eſq: Steward of his Highneſs houſhold.
Iohn Shaw of Colcheſter in the County of Eſſex, Eſq
Colonel Biſcoe.

County of Gloceſter, and County of the City of Gloceſter.
George Berkley Eſq:
Iohn How Eſq;
Iohn Crofts Eſq:
Bayr ham Throckmorton eſq
William Neaſt Eſq:
City of Gloceſter.
The Honorable General Iohn Desbrow
Thomas Pury junior.
Tewskbury.
Francis White of the City of Weſtminſter.
Cirenceſter:
Iohn Stone of the City of Weſtminſter Eſq:

Hereford County.
Major Gen. Iames Berrey.
Edward Harloe Eſq:
Bennet Hoskins Eſq.
Benjamine Maſon Eſq.
Hereford City.
Wroth Rogers Eſq:
Lempſter.
Iohn Birch Eſq:

Her

Hertford County
William Earl of Salisbury
Sir Richard Lucy Kt and Bar.
Sir John Wittewrong Knight of Harding in the said County.
Sir John Gore of Sacum in the said County Kt
Rowland Litton of Knebworth in the said County Esq.

St. Albans.
Alban Cox Esq.

Hertford Town
Jacc Puller of the Borough of Hertford.

Huntingdon County.
General Edward Mountague
Henry Cromwel Esq:
Nicholas Pedley Esq:

Huntingdon Town
John Barnard of Hontingdon Esq:

Kent County
John Dixwel Esq:
William James Esq;
Henry Oxinden Esq;
Sir Thomas Stile Bar.
John Boys of Bettishanger Esq;
Lambert Godfrey Esq:
Richard Beal Esq:
John Seyliard Esq:
Ralph Wendon Esq:
Richard Meredith Esq:
Daniel Shatterden Esq;

Canterbury City
Thomas St. Nicholas
Vincent Den Esq:

City of Rochester
John Parker one of the Barons of the Exchequer.

Maidstone
John Banks of Maidston.

Quinborough
Grabriel Livesey Esq;

Count Palatine of Lancaster.
Sir Richard Houghton Bar.
Col. Gilbert Ireland Esq.
Col. Richard Holland Esq:
Col. Richard Standish

Preston in Amonderness
Richard Shuttleworth Esq.

Lancaster
Henry Porter Esq:

Liverpool
Thomas Birch Esq;

Manchester Town
Richard Radcliffe.

Leicester County
Thomas Beamont of Stoughton Grange in the said county Esq:
Francis Hacker of Okeham in the County of Rutland Esq;
William Quarles of Enderby

in

in the County of Leiceſter eſq.
Thomas Pochen of Barkby Thorp in the County aforeſaid eſq.

Leiceſter.

Sir Arthur Haſilrig of Noſeley in the County of Leiceſter Bar.
William Stanley of Leiceſter aforeſaid Gent

Lincoln County.

Thomas Hall eſq.
Thomas Liſter eſq.
Thomas Hatcher eſq.
Edward Roſſiter eſq.
Charles Hall eſq.
William Wolley eſq.
Francis Fiennes eſq.
William Savile eſq.
William Welby eſq.
Charles Huſſey eſq.

Lincoln City.

Original Peart eſq.
Humphrey Walcot eſq.

Boſton Town.

Sir Anthony Irby of Boſton Knight

Grantham.

William Ellis his Highneſs Solicitor

Stamford.

John Weaver eſq.

Great Grimsby.

William Wray eſq.

Middleſex County.

Sir William Roberts Knight
Sir John Barkſtead Knight
Challenor Chute ſenior eſq.
William Kiffin eſq.

Weſtminſter City.

Edward Cary eſq.
Edward Groſvenor eſq.

London City.

Thomas Foot Alderman
Sir Chriſtopher Pack Knight and Alderman
Thomas Adams eſq.
Richard Brown eſq.
Theophilus Biddulph eſq.
John Jones eſq.

Monmouth County.

Major General James Berry
John Nicholas eſq.
Edward Herbert eſq.

Norfolk County.

Charles Fleetwood eſq. Lord Deputy of Ireland.
Sir John Hobart Baronet
Sir William Doily Knight
Sir Ralph Hare Baronet
Sir Horacio Townſend Bar.
Philip Woodhouſe eſq.
Robert Wilton eſq.
Robert Wood eſq.
John Buxton eſq.
Thomas Sotherton eſq.

Norwich City.

Bernard Church eſq.
John Hubart eſq.

L

Lyn Regis
The Right Honorable General John Desbrowe
The Right Honorable Philip Skippon

Great Yarmouth.
Charles George Cock esq
William Burton esq

Northampton County.
Sir Gilbert Pickering Baronet
John Cleypool junior esq.
William Boteler esq. Major General
James Langham esq.
Thomas Crew esq.
Alexander Blake esq.

Peterborough City.
Francis St. John esq.

Northampton Town.
Francis Harvey esq.

Nottingham County.
Edward Whalley esq.
Edward Clud esq.
Edward Nevil esq.
Peniston Whalley esq.

Nottingham Town.
Col. James Chadwick esq.
William Drury Alderman

Northamberland County.
William Frank esq.
Sir Tho. Widdrington Kt.
Robert Fenwick esq.

Newcastle upon Tine.
Walter Strickland of Westminster esq.

Berwick upon Tweed.
Col. George Fenwick Governor of Leith Garison

Oxford County.
Charles Fleetwood Lord Deputy of Ireland, and one of his Highness Council.
William Lenthal esq. Master of the Rolls
Robert Jenkinson esq.
Miles Fleetwood esq.
Sir Francis Norris Knight

Oxford City.
Richard Crook esq.

Oxford University.
The Right Honorable Nathaniel Fiennes esq.

Woodstock.
The Honorable Major General William Packer.

Rutland County.
William Shield esq.
Abel Barker esq.

Salop County.
Philip Yong esq.
Thomas Mackworth esq.
Samuel Moor esq.
Andrew Lloyd esq.

Shrewsbury Town,
Samuel Jones
Humphrey Mackworth esq.

Bruges alias Bridgenorth.
Edmund Waring esq.

Ludlow.

Ludlow.

John Aſton eſq.

Stafford County.

Sir Charles Wolſeley Baronet one of his Highneſs Council
Thomas Crompton eſq.
Thomas Whitgreave eſq.

Liechfield City.

Thomas Minors eſq.

Stafford Town.

Martin Noell Merchant and Citizen of London.

Newcaſtle under Line.

John Bowyer eſq.

Somerſet County.

John Buckland eſq
Alexander Popham eſq.
Robert Long eſq.
John Gorges eſq.
Francis Luttrel eſq
John Desbrowe eſq.
John Aſhie eſq.
John Harrington eſq.
Liſlebone Long eſq.
William Windham eſq.
Francis Roll eſq.

Taunton.

Robert Blake eſq. one of his Highneſs Generals at Sea.
Thomas Gorges eſq.

Bathe City.

James Aſh eſq. Recorder of the ſaid City.

Wells City.

John Jenkin eſq.

Bridgewater.

Sir Thomas Wroth Knight

Briſtol City.

Robert Aldworth eſq.
John Dodderidge eſq.

Southampton County.

Richard Lord Cromwel
Robert Wallop of Harley Wallop in the ſaid County eſq.
Richard Norton of Southwick eſq.
Thomas Cole of Liſle eſq.
John Bulkley of Over-Burgate eſq.
William Goffe of the City of Wincheſter
Richard Cob of Kingſgate-ſtreet, near the ſaid City of Wincheſter eſq.
Edw. Hooper ſen. of Southſtoneham in the ſaid County of Southampton eſq.

Wincheſter City.

John Hildeſley of Hinton near Chriſt-Church in the County of Southampton.

Southampton Town.

John Liſle, one of the Lord Commiſſioners of the Great Seal of England.

Town

Town of Portſmouth.

Thomas Smith eſq.

Andover.

Thomas Huſſey of Hungerford Park, in the Pariſh of Hungerford in the County of Berks eſq.

Iſle of Wight.

The Right Honorable Colonel William Sydenham Captain and Governor of the Iſle of Wight, and one of his Highneſs Council.

Thomas Boarman eſq.

County of Suffolk.

Sir Henry Felton Knight
Sir Thomas Barnardiſton Kt.
Henry North eſq.
Edmund Harvey eſq.
Edward Weyneve eſq.
John Sicklemore eſq.
William Bloyſe eſq.
William Gibbs eſq.
Robert Brewſter eſq.
Daniel Wall eſq.

Ipſwich.

Nathaniel Bacon eſq.
Francis Bacon eſq.

St. Edmondsbury

Samuel Moody eſq.
John Chark eſq.

Dunwich.

Francis Brewſter eſq.

Sudbury.

John Fothergill eſq.

County of Surrey.

Sir Richard Onſlow Knight
Arthur Onſlow eſq.
Francis Drake eſq.
Lewis Audley eſq.
George Duncomb eſq.
John Blackwell junior eſq.

Southwark.

Samuel Highland eſq.
Peter Delannoy eſq.

Guilford.

Col. John Hewſon

Rigate.

John Goodwin eſq.

County of Suſſex.

Herbert Morley eſq.
Sir John Pelham Baronet
John Fagg eſq.
John Stapley eſq.
Anthony Shirley eſq.
George Courthop eſq.
Sir Thomas Rivers Baronet
Sir Thomas Parker Knight
Samuel Gott eſq.

Chicheſter City.

Henry Peckham eſq.

Lewis.

Anthony Stapley eſq.

Eaſtgrinſted.

Iohn Goodwin eſq.

Arundel.

Sir Iohn Trevor Knight

Weſtmerland County.

Chriſtopher Liſter eſq.
William Collins eſq.

Warwick County.

Richard Lucy eſq.
Sir Roger Burgoyn Knight
Edward Peyto eſq.
Ioſeph Hawkſworth eſq.

Coventry City.

Robert Beak eſq.
William Purefoy eſq.

Warwick Town.

Clement Throgmorton junior eſq.

Worceſter County.

Col. Iames Berry eſq.
Sir Thomas Rous Baronet
Edward Pit eſq.

Nicholas Lechmore eſq.
John Nanfan eſq.

City and County of the City of Worceſter.

Edmund Giles eſq.
William Collins eſq.

Wilts County.

Sir Anthony Aſhley-Cooper Baronet
Sir Walter St. John Baronet
Alexander Popham eſq.
Thomas Grove eſq.
Alexander Thiſtlethwait eſq.
John Bulkley eſq
Richard Grubham-How eſq.
William Ludlow eſq
Henry Hungerford eſq.
Gabriel Martin eſq.

New Sarum City.

William Stone Major of the City of New Sarum
James Heely of the ſaid City eſq.
Edward Tooker eſq.

Marlborough.

His Excellency Charles Fleetwood Lord Deputy of Ireland

Deviz

Devizes.
Edward Scotton Esq;

Wales.

Angleſey County.
George Twiſleton Esq:
Griffith Bodwrda

Brecknock County.
Philip Jones one of his Highneſs Council.
Evan Lewis.

Cardigan County
James Philips
John Clark

Carmarthen County
John Cleypool
Rowland Dawkins

Carnarvon County
Henry Lawrence Lord Preſident of his Highneſs Council.
Robert Williams Esq;

Denbigh County
Col: John Jones
Col Iohn Carter

Flint County
Ion Glyn chief Iuſtice of the Upper-Bench
John Trevor Esq;

Glamorgan County
Philip Iones Esq;
Edmnnd Thomas Esq:

Cardiff Town
Iohn Price.

Merioneth County
Col: Iohn Iones

Montgomery County
Hugh Price of Gwernogo in the ſaid County Esq:
Charles Lloid Esq:

Pembroke County
Iames Philips of Teergibby in the County of Cardigan
Col: Iohn Clerk of Kenſington in the County of Middleſex Esq;

Haverford Weſt
John Upton Esq;

Radnor County
George Gwyn
Henry Williams

Barons of the Cinque-Ports.

Dover Port
Thomas Kelſey Esq

Sandwich Port
James Thurbarn Esq:

Ryᵉ Port
William Hay *ſen.* Esq:

Scotland.

Roſs, Sunderland and Cromarty Sheriffdoms
Doctor Thomas Cleargies.

Innerneſs Sheriffdom
Col. Thomas Fitch.

Bamp Sheriffdom
Mr Alexander Douglas Eſq;

Aberdeen Sheriffdom
Col. William Mitchel

Forfar and Kinkardine Sheriffdom
Col. David Barclay of Wre Eſq;

Fife and Kinroſs Sheriffdom.
Sir Iohn Wemys of Bongie Knight.

Perth Sheriffdom
Sir Edward Rhodes one of his Highneſs Council

Linlithgow, Sterling and Clackmannan
Godfrey Rhodes Eſq;

Dunbarton, Argyle, and Bute Sheriffdome.
Maſter Iohn Lockhart (brother german to Col: Lockhart.

Air and Renfrew Sheriffdoms.
William Lord Cochrane of Dundonold.

Lannerick Sheriffdom
Col: William Lockhart of Le one of his Highneſs Council in Scotland.

Mid-Lothian Sheriffdom:
Samuel Desborow Eſq; one of his Highneſs Council in Scotland.

Merce Sheriffdom
John Swinton of Swinton one of his Highneſs Council in Scotland.

Roxborough Sheriffdom
Mr Ker of Newton Eſq:

Selkirk and Peebles Sheriffdoms.
Henry Whalley Judge Advocate of the Armies of England and Scotland.

Dumfreeze Sheriffdom
George Smith Eſq: one of the Judges in Scotland.

Wigton Sheriffdom
Sir James Mac Dowel of Grafland Knight

East-Lothian Sheriffdom.
John Earl of Tweddaile

Dornock, Tayn, Innerneſs, Dingwel, Nearn, Elgin and Fornas, Boroughs.
Maſter Robert Wooſeley Commiſſary of Airſhire.

Bamph, Cullen, and Aberdeen, Boroughs.
Col. Stephen Vinthrop Burgeſs of Aberdeen.

Forfar, Dundee, Arbroth, Montroſs, and Buchan, Boroughs.
Sir Alexander Wedderburn of Blackneſs Knight

Lithgow, Queens Ferry, Pearth, Culroſs and Sterling, Boroughs.
Col. Henry Markham

St. Andrews, Dycart, Kirkaldy Coupar, Amſtruther Eaſt, Pitten-Weamb, Creel, Dumfermling, Kinghorn, Amſtruther-Weſt, Inner Kething, Kilkenny, and Burnt-Iſland, Boroughs:
Col. Nathaniel Wetham

Edenburgh City.
The Right Honorable the Lord Broughil Preſident of his Highneſs Council in Scotland
Andrew Ramſey Lord Provoſt of Edenburgh.

Lannerick, Glaſcow, Ruthergler, Rothſay, Renfrew, Ayre, Irwynn, and Dunbarton, Boroughs.
George Tarbrax eſq.

Dumfreeze, Sanclar, Lochmaben, Annand, Wigton, Kirkobright, Whithorn and Galloway, Boroughs.
Colonel Salmond

Peebles, Selkirke, Jeddart, Lander, North-Berwick, Dumbar and Haddington, Boroughs.
George Downing eſq. Scout-Maſter General.

Ireland.

Ireland.

Meath and Lowth, Counties.
John Fowk
William Aſton

Kildare and Wickloe Counties.
Sir Hardreſs Waller Knight
Anthony Morgan

Dublin County.
John Byſſe eſq. Recorder of the City of Dublin

Dublin City.
Richard Tighe eſq. Major of the ſaid City

Catherlogh, Wexford, Kilkenny, and Queens County, Counties.
Thomas Sadler eſq.
Daniel Redman eſq

Weſtmeath, Langford, and Kings, Counties.
Sir Theophilus Jones Knight
Major Henry Owen eſq.

Down, Antrim, and Armagh, Counties.
Col. Thomas Cooper
Lieut. Col. James Thrayle

Carrickfergus and Belfaſt, Towns.
John Davis eſq.

Derry, Donegal and Tyrone, Counties.
Triſtram Beresford of Colerane eſq.
Thomas Newburgh of Loſford eſq.

Derry and Colerane, Towns
Ralph King of London Derry eſq.

Cavan, Farmannagh and Monoghan, Counties.
Richard Blaney eſq.

Kerry, Limmerick and Clare, Counties.
Sir Hardreſs Waller Knight
Henry Ingoldsby eſq.

City and County of the City of Limerick and Kilmallock.
Walter Waller eſq.

Cork County.
Roger Boyl Lord Baron of Broghil.

Cork and Youghal Towns.
William Jephſon eſq.

Bandon and Kingſale.
Vincent Gookin eſq.

Tipperary

Tipperary and Waterford Counties.

Sir John Reynolds Knight:
Daniel Abbot

Waterford and Clonmel Cities.

William Halsey esq.

Sligo, Roscomon, and Letrim Counties.

Sir Robert King Knight
John Bridges esq.

Galway and Mayo Counties.

Sir Charles Coot Knight and Baronet, President of Connaught;
Lieut. Colonel John Brett.

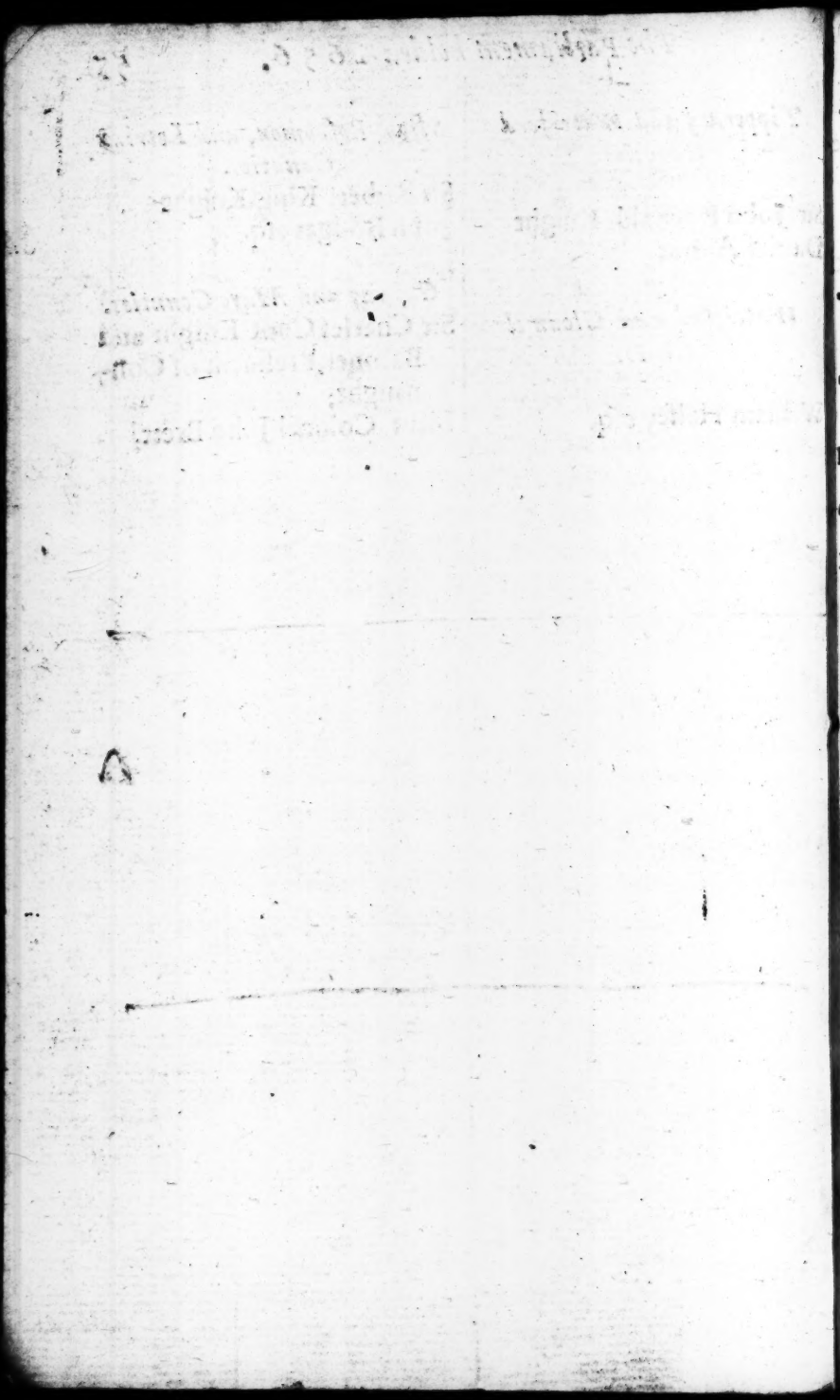

A LIST of the LORDS of the OTHER HOUSE.

Jan. 27. 1659.

NAthaniel *Lord* Fiennes, John *Lord* Liſle, and Bulſtrode *Lord* Whitelock, Lords Commiſſioners of the Great Seal.

Henry *Lord* Lawrence, Preſident of the Privy Council.

Charles *Lord* Fleetwood, Lieutenant General of the Army.

Edward *Earl of* Manchester.

David *Earl of* Caſſills.

William *Lord Viſcount* Say & Seal.

Thomas *Lord Viſcount* Faucon-berge.

Charles *Lord Viſcount* Howard.

Philip *Lord Viſcount* Liſle.

Gilbert *Lord* Pickering, Chamberlain of his Highneſs Houſhold.

George *Lord* Evres.

Philip *Lord* Wharton.

Roger *Lord* Broughill.

William *Lord* Pierrepont.

John *Lord* Cleypole, Maſter of the Horſe.

John *Lord* Desborow, one of the Generals of the Fleet.

Edward *Lord* Montague, one of the Generals of the Fleet, and one of the Lords Commiſſioners of the Treaſury.

George *Lord* Monck, Commander in cheif of the Forces in *Scotland.*

John *Lord* Glynn, Cheif Juſtice, aſſigned to hold Pleas in the Upper Bench.

William *Lord* Lenthal, Maſter of the Rolls in Chancery.

Oliver *Lord* St. John, Cheif Juſtice of the Court of Common Pleas.

William *Lord* Steel, Chancellor of *Ireland.*

Charles *Lord* Wolſley.

William *Lord* Sidenham, one of the Lords Commiſſioners of the Treaſury.

Philip *Lord* Skippon.

Walter *Lord* Strickland.

Philip *Lord* Jones, Comptroller of His Highneſs Houſhold.

John *Lord* Fiennes.

John *Lord* Hobart.

Gilbert *Lord* Gerrard.

Arthur *Lord* Haſilrigg.

Francis *Lord* Ruſſel.

William *Lord* Strickland.

Richard *Lord* Onſlow.

Edward *Lord* Whalley, Lieutenant General of the Horſe.

Alexander *Lord* Popham.

John *Lord* Crew.

William *Lord* Lockhart.

Richard *Lord* Hampden.

Thomas *Lord* Honywood.

Archibald *Lord* Johnſton *of* Warreſton.

Richard *Lord* Ingoldsby.

William *Lord* Roberts.

Chriſtopher *Lord Pack.*

Robert *Lord* Tichborne.
John *Lord* Jones.
John *Lord* Barkstead, Lieutenant of the *Tower* of *London*.
George *Lord* Fleetwood.
Matthew *Lord* Tomlinson.
John *Lord* Hewson.
Edward *Lord* Thomas.
James *Lord* Berry.
William *Lord* Goffe, Major General of the Foot.
Thomas *Lord* Cooper.

A List of the Knights, Citizens, Burgesses, and Barons of the Cinque Ports, in the Late Parliament holden at *Westminster*, for the Commonwealth of *England*, *Scotland*, and *Ireland*. *Jan.* 27. 1658.

County of Middlesex.

CHallenor Chute the elder, the first Speaker to the Honorable House of Commons (dead.)
Francis Gerrard Esq;
Westminster.
Richard Sherwyn Esq;
Edward Grosvenor Esq;

London.

WIlliam Thompson Esq; Alderman.
Theophilus Biddolph Esq;
John Jones Esq;
Richard Brown Esq;

County of Bedford.

JOhn Okey Esq;
Richard Wagstaffe Esq;
Bedford.
Samuel Brown, Serjeant at Law.
Thomas Margets Esq;

County of Bucks.

WIlliam Bowyer Esq;
Richard Greenvill Esq;
Buckingham.
Francis Ingoldesby Esq;
Sir Richard Temple Baronet.
Cheping-Wiccombe.
Thomas Scot Esq;
Tobias Bridge Esq;
Aylsbury.
Sir James Whitelock Knight.
Thomas Terrill Esq;
Agmondesham.
Francis Drake Esq;
John Biscoe Esq;
Wendover.
William Hampden Esq;
John Baldwin Esq;
Merlowe.
Peregrine Hoby Esq;
William Borlase Esq;

County of Berks.

JOhn Dunch Esq;
Sir Robert Pye Knight.
New-Windsor.
George Starkey Esq;
Christopher Whitchcot Esq;
Reading
Henry Nevil Esq;
Daniel Blagrave Esq;
Wallingford

Wallingford.
William Cook of Wallingford, Esq;
Walter Bigge of the same, Esq;
Abingdon.
Sir John Lenthal, Knight and Baronet.

County of Cornwal.

HUgh Boscawen of Tregothnan Esq;
Francis Buller the yonger, Esq;
Dunhivid alias Launceston.
Thomas Gewen Esq;
Robert Beanet Esq;
Leskard.
Thomas Noell Esq;
Hunt Greenwood Gentleman.
Loswithel.
Walter Moyl of St. Jermines Esq;
John Clayton of the Inner-Temple, London Esq;
Truro.
Charles Boscawen Esq;
Walter Vincent Esq;
Bodmin.
Anthony Nicolls of Penvose, Esq;
John Silly of St. Wen, Esq;
William Turner, Doctor of Laws, Esq;
Helston.
Robert Rouse Esq;
Thomas Juxon Esq;
Saltash.
John Buller of the Middle-Temple, London, Esq;
Edmund Prideaux of Padstow, Esq;
Damelford.
John Maynard Esq; Serjeant at Law.
William Braddon Esq;
Portpigam alias Westlowe.
William Whitelock of the Middle-Temple, London, Esq;
Doctor William Pettey of London, Esq;
Grampound.
Thomas Herle Esq;
Robert Scawen Esq;
Eastlow.
John Buller Esq;
John Kendall Esq;
Penryn.
John Fox Esq;
Thomas Ceely Esq;
Tregony.
John Thomas Esq;
Edward Boscawen Merchant.
Bossiny.
Anthony Nicolls of Penvose Esq;
Samuel Trelawny of Ham, in the County of Devon, Esq;
St. Ives.
John Seyntaubyne of Clowance, Esq;
Peter Ceely Esq;
Fowey.
Edward Herle of Prideaux, Esq;
John Barton Esq; of the Middle-Temple, London.
St. Jermines.
Sir John Glanvill Knight.
John St. Awbyn Esq;
Michell.
James Launce Esq;
Richard Lobb Esq;
New-Port.
William Morice of Werington in the County of Devon, Esq;
John Glanvil, of the City of London, Esq;
St. Mawes.
John Lampen, the yonger, Esq;
William Tredinham, Esq;

Callington.

James Carew, Baviſter of the Inner-Temple, London, Eſq;
Col. Anthony Buller of Shillingham.

County of Cumberland.

Sir Wilfrid Lawſon Knight.
William Briſcoe Eſq;
Cardile.
George Dowtting Eſq;
Thomas Crainer Eſq;
Cockermouth.
John Stapleton Eſq;
Wilfrid Lawſon Eſq;

County of Cambridge.

Thomas Willis Baronet.
Sir Henry Pickering Knight.
Univerſity of *Cambridge.*
The Right Honorable John Thurloe Principal Secretary of State.
Thomas Slater, Doctor of Phyſick.
Cambridge.
John Lowry Eſq;
Richard Timbs Eſq;
Wisbech.
The Right Honorable John Thurloe, Principal Secretary of State.

County of Cheſter.

John Bradſhaw, Serjeant at Law, Cheif Juſtice of Cheſter.
Richard Leigh of Lyme Eſq;
Cheſter.
Jonathan Ridge Alderman.
John Griffith Alderman.

County of Derby.

John Gell Eſq;
Thomas Sanders Eſq;
Derby.
Gervaſe Bennet Alderman.
John Dalton Gent. Alderman.

County of Devon.

Sir John Northcot Baronet.
Robert Rolle of Heanton Eſq;
Exeter.
Thomas Bampfield, the third Speaker of this Parliament.
Major Gibbon.
Honiton.
Walter Young Eſq;
Samuel Searle Eſq;
Totneſs.
Captain John Pley.
Gilbert Eveliegh Gent.
Aſhburton.
Thomas Regnell Eſq;
John Fowell Eſq;
Plymouth.
Chriſtopher Ceely Eſq;
Timothy Alſop Eſq;
Okehampton.
Robert Everard Eſq;
Edward Wiſe Eſq;
Barneſtaple.
John Copleſton Knight.
George Walters Eſq;
Plymton.
Henry Hatſell Eſq;
Chriſtopher Martin Eſq;
Taviſtocke.
Edmund Fowell Eſq;
Henry Hatſell Eſq;
Clifton, Dartmouth and Hardnes.
Robert Thompſon Eſq;
John Clarke Eſq;
Tho. Boon, of Mount Boon Eſq;
Col. John Clark of Weſtm. Eſq;
Berealſton.
John Maynard, Serjeant at Law.
Eli. Crymes Eſq;
Tiverton.
Sir Copleſtone Bampfield, of Poultmore, Baronet.

Franci

Francis Warner Alderman of London.
Robert Shapcot Esq;

County of Dorset.

Sir Walter Earle Knight.
John Bingham Esq;

Poole.

Col. John Fitz-James.
Samuel Bond Esq;

Dorchester.

James Gould Esq;
John Bushrod Alderman.

Lyme Regis.

Sir Edmond Prideaux Baronet, Attorney General.
Henry Henley Esq;

Waymouth.

John Trenchard Esq;
Col. Waldine Lagoe.

Melcombe Regis.

Col. John Clarke.
Peter Middleton Merchant.

Bridport.

Edward Cheeke of Gabriels Esq;
John Lea, the elder one of the Burgesses.

Shaftsbury.

Henry Whitaker Esq;
James Baker Esq;

Wareham.

Elias Bond Esq;
James Dewy Esq;

Corfecastle.

Ralph Banks Esq;
John Tregunwell Esq;

County of Essex.

The Honorable Charles Rich Esq;
Edward Turner Esq;

Colchester.

John Maideston Esq;
Abraham Harrington Esq;
John Shaw of Colchester Esq;
Abraham Johnson of the City of London, Merchant.

Malden.

Col. Henry Mildmay of Graces.
Col. Joachim Matthews.

Harwich.

John Sicklemore Esq;
Thomas King Gent.

County of York.

Thomas Lord Fairfax Baron of Cameron.
Thomas Harrison Esq;

York.

Sir Thomas Dickenson Knight.
Christopher Topham Esq;

Kingston upon Hull.

John Ramsden Esq;
Andrew Marvel Esq;

Knaresborough.

Slingsby Bethel Esq;
Robert Walters Esq;

Scardeborough.

Thomas Challoner Esq;
Edward Salmon Esq;

Rippon.

Edmund Jennings Esq;
Jonathan Jennings Esq;

Richmond.

Sir Christopher Wivel Baronet.
John Bathurst Doctor of Physick.

Hedon.

Thomas Strickland Esq;
Mathew Alured Esq;

Barrowbrigg.

Robert Stapleton Esq;
Lawrence Persons Esq;

Malton.

Philip Howard Esq;
George Marwood Esq;
Lake Robinson Esq;
Robert Lilburn Esq;

Thirsk.

Col. Thomas Talbot Esq;
Major General Goodricke Esq;

Aldeborough.

John Lord Lambert
Francis Goodricke Esq;

Allerton.

George Smithson Esq;
James Danby Esq;

Beverly.

Thomas Strickland Esq;
John Anlaby Esq;

Pomfret.

John Lord Lambert
John Hewly Esq;

County of Glocester.

John Grubham Howe Esq;
John Stephens Esq;

Glocester.

James Stephens Esq; Alderman.
Lawrence Singleton, Esq; Alderman.

Cirencester.

John Stone of the City of Westminster, Esq;
Richard Southby Esq;

Tewksbury.

Edward Cooke Esq,
Robert Long Esq;

County of Huntingdon.

Henry Cromwell Esq;
Nicholas Pedley Esq;

Huntingdon.

John Thurloe, Principal Secretary of State.
John Bernard of Brampton Esq;

County of Herford.

Rowland Litton of Knebworth Esq;
Richard Gulston of Wydiall Esq;

St. Albans.

Richard Jenyns Esq;
Alban Cox Esq;

Hertford.

Isaack Puller Esq;
William Packer Esq;

County of Hereford.

Wroth Rogers Esq,
Bennet Hoskins Esq;

Hereford.

Nathan Rogers Esq;
Roger Bosworth, Doctor of Physick.

Leompster.

John Birch Esq;
Edward Freeman Esq;

Weobley.

Herbert Perrot Esq;
Robert Andrews Esq;

County of Kent.

William James Esq;
Sir Thomas Style Baronet.

Canterbury.

Thomas St. Nicholas Esq;
Robert Gibbon Esq;

Rochester.

Richard Hutchinson Esq;
Peter Pett Esq;

Maidston.

Andrew Broughton Esq;
John Banks Esq;

Queenborough.

James Herbert Esq;
Thomas Bayles Esq;

County of Lincolne.

Edward Rosseter Esq;
Thomas Hatcher of Carleby Esq;

Lincolne.

Robert Marshall Alderman.
Thomas Meres Esq;

Boston.

Sir Anthony Irby Knight.

Franc

Francis Muſſenden Eſq;
Great Grimsby.
William Wray Eſq;
Edward Ayſcough Eſq;
Stamford.
Chriſtopher Clapham Eſq;
John Weaver Eſq;
Grantham.
Sir William Ellis of Grantham Baronet.
Tho. Skipwith of Grantham Eſq;

County of Leiceſter.

THo. Beaumont of Staughton, Baronet.
Francis Hacker Eſq;
Leiceſter.
Sir Arthur Hefilrige Baronet.
William Stanley Gent. one of the Aldermen.

County of Lancaſter.

Sir George Booth Baronet.
Lancaſter.
Col. Weſt Eſq;
Porter junior Eſq;
Preſton in Aundernes.
Col. Shuttleworth Eſq;
Col. Standiſh Eſq;
Wigan.
Mr. Forth Merchant of London.
Mr. Markland inhabitant of the Town.
Leverpoole.
Col. Gilbert Ireland Eſq;
Alderman Blackmore.

County of Monmouth.

WIlliam Morgan of Machen Eſq;
John Nicholas of Llanmellin Eſq;
Monmouth.
Nathaniel Waterhouſe of the City of Weſtminſter Eſq;

County of Northampton

RIchard Knightley Eſq;
Philip Holmon the elder Eſq;
Peterborough.
Francis St. John Eſq;
Col. Alexander Beake Eſq;
Northampton.
Francis Harvey of Weſton-Favel Eſq;
James Langham of Cottesbrook Eſq;
Brackley.
Thomas Crew of Steane Eſq;
William Liſle of the Middle-Temple, London, Eſq;
Higham Ferrers.
Ralph Suckley Eſq;
James Nutley Eſq;

County of Nottingham.

EDward Nevill Eſq;
Thomas Briſtow Eſq;
Nottingham.
John Whalley Eſq;
John Parker Alderman.
Eſtretford.
Clifford Clifton Eſq;
William Cartwright Eſq;

County of Norfolk.

SIr Horatio Townſhead Baronet
Sir William Doyly Knight
Norwich.
William Branham Eſq;
John Hobart Eſq;
Lynne Regis.
Tho. Tall, one of the Aldermen.
Capt. Griffith Lloyd.
Great Yarmouth.
Charls George-Cock Eſq;
William Burton Eſq;
Tetford.
William Stane, Doctor in Phyſick.
Robert Steward Eſq;

Caſtle-Riſing.
John Fielder of London, Eſq;
Guibon Goddard of Kings Lynn, Eſq;
Robert Jermy of Baiſield, Eſq;

County of Northumberland.

Sir William Fenwick Baronet.
Ralph Delavall Eſq;
Newcaſtle upon Tine.
Mark Shaftoe of Newcaſtle, Eſq;
Thomas Lilburne Eſq;
Morpeth.
Robert Delavall Eſq;
Robert Mitford Eſq;
Barwick upon Tweed.
John Ruſhworth of Lincolns Inn, Eſq;
George Payler Eſq; One of the Commiſſioners of the Navy.

County of Oxford.

Robert Jenkinſon Eſq;
Sir Francis Norris Knight.
Henry Cary Eſq; Viſcount Faulkland in Ireland.
Univerſity of *Oxford.*
Matthew Hale, Serjeant at Law.
John Mills, Dr. of the Civil Law.
Oxford.
Richard Croke Eſq;
Unton Croke Eſq;
Woodſtock.
Sir Jeremy Sankey Knight.
Miles Fleetwood Eſq;
Banbury.
Nathaniel Fiennes Eſq;

County of Rutland.

William Sheild Eſq;
Edward Horſman Eſq;

County of Surrey.

Arthur Onſlow Eſq;
Francis Drake Eſq;
Southwark.
George Thompſon Eſq;
Andrew Brewer Eſq;
Blechingley.
John Goodwine Eſq;
Edmund Hoskins Eſq;
Ryegate.
John Hele of Ryegate Eſq;
Edward Thurland of Ryegate Eſq;
Guildford.
Carew Rawleigh Eſq;
Robert Parkhurſt Eſq;
Gatton.
Thomas Turgis Eſq;
Edward Biſhe Eſq;
Haſlemere.
John Hooke of Bramſhot in the County of Southampton, Eſq;
Henry Fitz-James of Weſtminſter, Eſq;

County of Stafford.

Sir Tho. Whitgreave Knight.
Thomas Crompton Eſq;
Leichfield.
Daniel Watſon Eſq;
Thomas Mynors Eſq;
Stafford.
Martin Nowel Eſq;
William Jeſſop Eſq;
Newcaſtle under Lyne.
Major General Tobias Bridge.
Edward Keeling Eſq;

County of Salop.

Thomas Mackworth of Betton-Strange, Eſq;
Philip Yong of Kemton, Eſq;
Salop.
William Jones Eſq; Recorder.

Hum-

Humphrey Mackworth Esq; Governor and Town-Clerk of the said Town.

Bruges alias Bridgnorth.

Edmond Warynge Esq;
John Humfrey Esq;

Ludlow.

Job Charlton Esq;
Samuel Baldwyn Esq;

Great Wenlock.

Thomas Whitmore of Ludston, Esq;
Sir Francis Lawley

Bishops Castle.

Samuel More Esq;
William Oakely Esq;

County of Southampton.

Richard Norton of Southwick Esq;
Robert Wallop of Fair-Wallop Esq;

Winchester.

John Hildesly of Hinton Esq;
Nicholas Love of Wolvesey on the Soake, Esq;

Southampton.

Thomas Knollys Esq;
Roger Gallop Esq;

Portsmouth.

Francis Willoughby Esq;
John Childe Esq;

Yarmouth.

John Sadler Esq;

Peterfield.

Henry Norton Baronet.
Josias Childe Esq;

Newport alias Medena.

Thomas Boreman of Broak Esq;
Robert Dillington of Motteston, Esq;

Stockbridge.

Francis Rivett of Kingscomborne, Esq;
Richard Whitehead the yonger, Esq;

New-Town.

William Lawrence Esq;
John Maynard Esq;

Christ-Church.

John Eulkely of Burgat Esq;
Henry Tulse of Hinton-Admiral Esq;

Whitchurch.

Sir Henry Vane Knight.
Robert Reynolds Esq;

Lymington.

John Button the yonger, Esq;
Richard Whitehead the yonger, Esq;

Andover.

Gabriel Beck of Westminster, Esq;
Robert Gough of Vernams-Dean, Esq;

County of Suffolk.

Henry Felton Baronet.
Sir Thomas Barnardiston.

Ipswich.

Nathaniel Bacon, Francis Bacon, Esquires, His Highness Masters of Request.

Dunwich.

Robert Brewster of Wrentham, Esq;
John Barrington of Westminster, Esq;

Orford.

Thomas Edgar Esq;
Jeremy Copping Gent.

Aleborough.

Laurence Oxburgh Esq;
John Bence Merchant.

Sudbury.

Sudbury.
Samuel Hasel Esq;
John Fothergill Esq;
Eye.
Edward Dendy Esq;
Joseph Blisset Esq;
St. Edmunds Bury.
John Clarke Esq;
Thomas Chaplin Esq;

County of Somerset.

John Buckland Esq;
Robert Hunt Esq;
Bristol.
Robert Aldworth Esq;
Joseph Jackson Esq;
Bath.
James Ash Esq; Recorder of the City.
John Harrington Esq;
Wells.
Sir Lislebone Long Knight, the second Speaker of this Parliament (dead).
Thomas White Esq;
Taunton.
Sir William Windham Baronet.
Thomas Gorges Esq;
Bridgwater.
Sir Thomas Wroth Knight.
John Wroth Esq;
Minhead.
Alexander Popham Esq;
Richard Hutchinson Esq;
Ilchester.
Richard Jones Esq;
John Barker Esq;
Milborne Port.
William Carent of Tomer Esq;
Robert Hunt of Compton-Paunsfoot, Esq;

County of Sussex.

Herbert Morley Esq;
John Fagge Esq;
Chichester.
Henry Peckham Esq;
William Cawley the yonger, Esq;
Horsham.
William Freeman Esq;
Henry Chowne Esq;
John Fagge Esq;
Midhurst.
John Humfrey Esq;
William Yalden the yonger Esq;
Benjamine Weston Esq;
Lewes.
Herbert Morley Esq;
Richard Boughton Esq;
Shorham.
Edward Blaker Esq;
John Whalley Esq;
Bramber.
John Fagg of Weston Esq;
John Eyne of Washington Esq;
Steyning.
Sir John Trevor Knight.
Anthony Shirley Esq;
Estgrimsted.
Sir Robert Goodwin Knight.
George Courthoppe Esq;
Arundle.
Henry Onslowe of Slinfold Esq;
Richard Marryot of London Esq;

County of Westmerland.

Thomas Burton Esq;
Thomas Wharton Esq;
Apulby.
Adam Baines Esq;
Nathaniel Ridding Esq;

County of Wilts.

Sir Walter St. John Baronet.
Sir Anthony Ashley-Cooper Baronet.
New Sarum.
Henry Eyre Esq, Recorder.

Humphrey

Humphry Ditton the elder Gent. Alderman.

VVilton.

John Herbert Eſq;
Richard Grobham Howe Eſq;

Downton.

Thomas Fitz-James of Nuſland in the County of Southampton Eſq;
William Coles of Woodfalls Eſq;

Hyndon.

Edmund Ludlow of London Eſq;
Edward Tooker of New Sarum Eſq;

Heytesbury.

John Aſhe Eſq;
Samuel Aſhe Eſq;

VVeſtbury.

Robert Danvers of Baſſetsbury in the County of Buckingham Eſq;
William Eyre of Neſtone Eſq;

Calne.

Edward Baynton eſq;
William Ducket eſq;

Devizes.

Chaloner Chute the yonger eſq;
Edward Scotton eſq;

Chippenham.

Edward Hungerford of Farleigh Caſtle in the County of Somerſet eſq;
James Stedman of Lincolns-Inne eſq;

Malmesbury.

Sir Henry Lee of Ditchlee in the County of Oxford Baronet.
Thomas Higgons of Gruel in the County of Southampton eſq;

Cricklade.

Edward Poole of Kemble eſq;
John Hawkins of Aiſhton Keyns eſq;

Great Bedwyn.

Henry Hungerford eſq;
Thomas Manly eſq;

Ludgerſall.

James Dewy of the Middle Temple London eſq;
Richard Sherwyn of the City of Weſtminſter eſq;

Old Sarum.

Richard Hill of Stratford eſq;
William Ludlow eſq; of Carrington Park.

VVotton Baſſet.

Henry St. John of Lyddeort Tregoze.
Robert Steevens of the Middle Temple London eſq;

Marleborough.

Thomas Grove eſq;
James Hayes eſq; Recorder.

County of Worceſter.

Nicholas Lechmere Eſq;
Thomas Foley Eſq;

Worceſter.

William Collins Eſq;
Thomas Streete Eſq;

Droitwich.

The Right Honorable John Wilde, late Lord Baron of the Publick Exchequer.
Edward Soloway of Stamford, Eſq;

Eveſham.

Theophilus Andrews Eſq; Alderman.
Robert Atkins Eſq; Recorder.

Bewdley.

Edward Pits of Kier, Eſq;

County of Warwick.

Richard Lucy Eſq;
Joſeph Hawkeſworth Eſq;

Coventry.

Coventry.
Robert Beake Esq;
William Purefoy Esq;
Warwicke.
Foulke Lucy Esq;
Thomas Archer Esq;
Tamworth.
John Swinfen Esq;
Thomas Fox Esq;

Barons of the Cinque Ports.

Hastings.
Samuel Gott Esq;
Nicholas Delves Esq;
Winchelsey.
John Busbridge Esq;
Robert Fowle Esq;
Rye.
William Hay Esq;
Marke Thomas Esq;
Rumney.
Sir Robert Honnywood Knight.
Samuel Godfrey Esq;
Hyeth.
Sir Robert Hales Knight and Baronet.
William Kenwricke Esq;
Dover.
Thomas Kelsey Esq;
John Dixwell Esq;
Sandwich.
Richard Meridith Esq;
James Thurbarne Esq;

WALES.

County of Angleſey.

COl. George Twiſleton.

Beaumaris.
Griffith Bodwrda Esq;

County of Brecon.

EDmund James Esq; His Highneſs Attorney General for Southwales.
Brecon.
Samuel Wightwicke Esq;

County of Cardigan.

Cardigan.

County of Carmerthen.

THomas Hughes Esq;
Carmerthen.
Rowland Dawkins Esq;

County of Carnervon.

WIlliam Glynn Esq;
Carnervon.
Robert Williams of Conwey, Esq;

County of Denbigh.

SIr John Carter of Kinmeil, Knight.
Denby.
John Manley of Bryny Fynnon, Esq;

County of Flint.

JOhn Trever Esq;
Flint.
John Hanmer Esq;

County of Glamorgan.

EVan Seys of Boverton in the afore said County, Serjeant at Law.
Cardiffe.
John Price Esq;
Swanſey.
William Foxwiſt Esq;

County of Merioneth.

Lewis Owen Esq;

County

County of Pembroke.

Sir Erasmus Phillips, Baronet.
Pembroke.
Sampson Lort Esq;
Arthur Owen Esq;
Haverford-West.
John Upton Esq;

County of Mountgomery.

Edward Vaughan of Lloydiarth, Esq;
Mountgomery.
Charles Lloyd Esq;

County of Radnor.

Henry Williams Esq;
Radnor.
Robert Weaver Esq;

SCOTLAND.

Sheriffdome of Aberdene.
Archbold Marquess of Argile.
Sheriffdome of Fife and Kinrosse.
Sir Alexander Gibsone.
Sheriffdome of Perth.
Sir Edward Rodds, one of his Highnes Councel in Scotland.
Sheriffdome of Linlithgow, Sterling, and Clackmannan.
Col. Adrian Scroop, one of his Highnes Council.
Sheriffdome of Dunbarton, Argile, and Bute.
William Stane Esq;
Sheriffdome of Lannerick.
George Lockhart esq; his Highnes Advocate.
Sheriffdome of Midlothian.
Samuel Desbrow Chancellor and Keeper of the Great Seal of Scotland.
Sheriffdome of Meree.
John Swinton of Swintone one of his Highnes Council.
Sheriffdome of Roxbrough.
Sir Andrew Ker of Gremheid Kr.
Sheriffdome of Wigton.
Sir James Mac Dowall of Garcland.
Sheriffdome of Eastlothian.
John Earle of Twidall.
Boroughs of Bamph, Cullen, and Aberdene.
Doctor Thomas Claerges
Boroughs of Lithqu, Queensferry, Pearth, Culrosse and Sterling.
Thomas Waller of Grayes-Inne.
Boroughs of St. Andrewes, Dysart, Kirkaldy, Cooper, Amstruther East, &c.
Colonel Nathaniel Whethamone of his Highnes Council in Scotland.
City of Edinbrough.
Col. Nathaniel Whetham esq; one of his Highnes Council.
John Thompson esq; Auditor General for Scotland.
Boroughs of Lannerick, Glasco, Ruthergler, Rothsay, Renfrew, Ayre, Irwyn, and Dumbarton.
John Lockhart esq;
Boroughs of Dumfreze, Sanclar, Lochmaben, Annand, Wigton, Kirkoobright, Withorn and Galloway.
Jeremy Tolhurst esq;
Boroughs of Peebles, Selkirk, Jeddart, Lander, North Berwick, Dunbar, and Haddington.

Doctor

Doctor Thomas Claerges of Weſtminſter eſq;

Burroughs of Forfar, &c.

Laurence Oxborow Eſq;

IRELAND.

The Lord Angier,

Major General Sir Hardres Waller.

Sir Charles Coot, Lord Preſident of Connaught.

Col. Thomas Coot.

Major Sir Anthony Morgan.

Col. Redman.

Col. Sadler.

Lieut. Colonel Bret.

Col. Markham.

Major Aſton.

Major Rawden.

Col. Sir Henry Ingoldsby.

Col. Sir Jeremy Sanchy.

Cap. Halſey.

Major Staples.

Sir Theophilus Jones Knight.

Anſley eſq;

Sir John Skevington Baronet.

John Duckenfeild eſq;

Ralph King eſq;

Sir Henry Pierce.

Doctor Loftus.

Sir Maurice Fenton.

Vincent Gookin, Surveyor General, Eſq;

FINIS.